THE GETTYSBURG TIMES

Truth Our Guide—The Public Good Our Aim ESTABLISHED 1902 *With Honor To Ourselves And Profit To Our Patrons*

Vol. 44, No. 115 Read by Nearly Everybody in Adams County GETTYSBURG, PA., MONDAY EVENING, MAY 13, 1946 Leased Wire Member of The Associated Press PRICE THREE CENTS

Good Evening

Gettysburg can be proud of its Blue and Gray band.

30,000 State Miners Balk; See No Pact By Wednesday

Harrisburg, May 13 (AP) — Approximately 30,000 Pennsylvania soft coal miners who elected to stay on strike regardless of the 12-day truce ordered by John L. Lewis are eligible for unemployment compensation, Secretary of Labor and Industry William H. Chesnut said today.

"That's the law," Chesnut said in response to a newsman's question. "The fact that their brothers have gone back to work doesn't change the fact that the miners not working are still engaged in an industrial dispute."

Pennsylvania law permits payment of jobless benefits up to $20 weekly to cover employes involved in strikes after end of a penalty period of five weeks and the normal one-week waiting period required before any compensation is paid.

The Bureau of Unemployment Compensation ruled last month the soft coal miners were engaged in an industrial dispute, making them ineligible for benefits until the current week.

Congress Determined

By HAROLD W. WARD

Washington, May 13 (AP) — Coalshort America breathed somewhat easier today as the bulk of John L. Lewis's 400,000 striking miners — except for holdouts in Pennsylvania — headed back to their pits under a two-week truce.

This was the over-all picture:

1. Restrictions on freight, express and parcel post shipments came off at midnight, hours before the first full crews descended into the mines to end the 42-day shutdown.

2. Other conservation measures — including tight controls over all coal to be produced during the truce — remained in effect.

3. The government prodded miners and operators alike to reach a swift agreement on a new contract, but both sides said privately there was little hope of meeting the Wednesday deadline fixed by President Truman.

4. Congress showed no inclination to back down from its determination to seek a legislative barrier to future crises growing out of labor disputes. The Senate turned its full attention to writing a strike control bill.

The attitdue of some 30,000 Pennsylvania miners introduced a jarring note into Lewis's back-to-work appeal. They voted to abide by their traditional "no contract, no work" policy.

Control All Output

The United Mine Workers chief asked his men to return to their jobs for the next 12 work days as a "contribution . . . to our nation's economy."

Coal mined during that period, he said, can be diverted to essential facilities "and the nation's health and security thus safeguarded while efforts to negotiate the contract continue."

In this connection, the solid fuels administration assumed control of the entire output of the truce period, originally estimated at from 20,000,000 to 25,000,000 tons.

The agency gave top priority to railroads, utilities, laundries, hospitals, food processing plants, dairies, bakeries and refrigeration plants. They will get daily needs plus a 20-day reserve.

In the next preferential class will be industrial users, who will receive actual daily requirements and nothing more. Domestic consumers in distress or hardship will form a third group with preferred claims.

Curb Train Service

The Office of Defense Transportation, mindful of the potential results of its railroad freight embargo, particularly on the motor car industry, lifted that restriction but retained the 25 per cent cut in railroad passenger service. However, plans to make it a 50 per cent reduction by Wednesday were abandoned.

The coal contract negotiations still were deadlocked on Lewis's claim for $3,000,000 in back holiday pay. But some persons close to the conferees said that once Lewis agrees to make his other demands specific, this issue will be quickly resolved.

The negotiating committees, asked by Secretary of Labor Schwellenbach, to meet "morning, noon and night" in an effort to reach agreement by Wednesday, met yesterday but made little, if any, outward progress.

Julius Swope Makes First Solo Flight

Julius Swope, son of S. F. "Pappy" Swope, and recently discharged from the U. S. Navy, was the first of 12 GI students in aviation to make his solo flight at the Gettysburg airport.

Swope's class started May 2 and following the curriculum prescribed the men must spend eight hours in dual instruction before making the first solo. Swope's eight hours were completed this morning and he made three solo landings immediately after the first hop alone. The other members of the class are scheduled to solo during the week.

1541 PERSONS OPERATED UPON IN ONE YEAR AT HOSPITAL HERE

Approximately 200 persons visited the Warner hospital Sunday afternoon to learn about hospital activities from the displays and exhibitions presented in celebration of hospital day and the 25th anniversary of the local institution.

During the tour of the hospital, conducted by Nurses' Aides and Red Cross Staff Assistants, visitors inspected every section of the hospital including the new Musselman annex now being built.

One part of Dr. J. L. Boyer's x-ray display was the fluoroscopic examination of one member of each tour. The display of the human skeleton, beating heart, the contractions of the stomach, proved a laugh provoking sight as well as an educational exhibit to the groups that gathered to watch.

1541 Operations

He then showed the equipment by which x-ray pictures are taken and displayed the three-dimensional view that can be given by placing two x-rays of the same portion of the body under a stereoscopic machine. X-rays of various parts of the body were also on display.

Dr. Bruce Wolff showed the operating room and outlined the uses of such instruments as the Stader Splint and Smith-Peterson Nail, an intestinal clamp and other equipment which was on display. With x-rays he showed how broken bones are set, showing the position of the broken bone before and after surgery. A chart placed in surgery showed that 1,541 operations were performed from May 1, 1945 to May 1, 1946.

Eight Caesareans

Tonsillectomies led the list of operations, with 171 performed during the period. 162 fractures were reduced and 89 appendectomies. Other surgery included, gynecological, 69; herniorrhaphy, 44; amputation, 22; gall bladder, 19; varicose veins, 16; bladder of prostate, 25; intestinal, 13; exploratory laparotomy, 10; mastectomy, nine; Caesarean section, eight; thyroidectomy, seven; ulcer, six; splenectomy, two; arterio-venous, skeletal and aneurysm, each one and minor procedures, 877.

The radium needles owned by the hospital were on display and the use of radium in the treatment of cancer was shown on a number of Kodachrone slides explained by Doctor Wolff.

The first five radium needles were purchased in 1931 for $3,500 and two additional needles have been bought since that time, bringing the outlay for radium needles at hos-

(Continued on Page 2)

WILL ADDRESS WOMEN'S GUILD

A former member of the faculty of the Omaha Presbyterian seminary and for a number of years active in Christian Education work in various official capacities, the Rev. J. Harmelink, Philadelphia, assistant to the general secretary of the Presbyterian Board of Christian Education, will be the speaker at the May meeting of the Women's Service Guild of the Presbyterian church Tuesday evening at 8 o'clock at the church.

The Rev. Mr. Harmelink, a former field director of Christian education in the Pittsburgh Presbytery, will present a challenge on the importance of women's work in the local church and in the world today.

The meeting will be open to all the women of the church and all other interested persons.

Mrs. Guile W. Lefever will conduct the devotions. Hostesses for the meeting will include Mrs. E. Donald Scott, chairman; Mrs. John K. Lott, Mrs. C. Ross Shuman, Mrs. Anna Plank, Mrs. Clarence Bristor, Miss Martha Neely, Miss Anne Gilliland, Miss Ruth McIhenny, Miss Sue Harper, Mrs. Mark Johns, Mrs. Robert Ditchburn, Mrs. Robert M. Hunt and Mrs. Harold J. Pegg, the Guild president, who will preside at the meeting.

22 County Vets Of War Given Pensions

Twenty-two Adams county veterans of World War II were awarded disability pensions in the amount of $400.20 during April, according to the Wilkes-Barre regional office of the Veterans administration.

3,168 applications from the area were rejected and 3,908 new claims for disability pensions were filed.

Weather Forecast

Somewhat cooler tonight. Tuesday increasing cloudiness followed by occasional rain.

Consider Survey On Mosquitoes

Burgess C. A. Heiges said today that he expects to meet with the mosquito committee of the borough council tonight, and that a borough employe would probably be appointed to make a survey, with Borough Engineer LeRoy H. Winebrenner, of all mosquito-breeding places where oil may be used to eliminate this nuisance.

The burgess said an effort would be made to obtain old crank case oil from garages and service stations, and use it in mosquito breeding places, including the Tiber. H. M. Oyler, chairman of the committee, said he had been informed that garages had plenty of this old oil they were eager to get rid of and would supply to the borough for this purpose.

The borough is still awaiting word from the government on whether DDT can be used. Several weeks ago the council was offered the use of an airplane from the Gettysburg airport for spraying purposes. Use of DDT by this means is being held up, however, because of the danger to birds, poultry or small animals from such spraying, Mr. Oyler said.

BLUE AND GRAY BAND CONCERT DRAWS CROWD

As a climax to Music Week, in honor of its returned service men, and in appreciation to the people of Gettysburg and Adams county, the newly-organized Gettysburg Blue and Gray Band staged its initial concert of the season in the Majestic theatre Sunday evening at 8:30.

It was the largest indoor audience the band has ever appeared before and enthusiastic rounds of applause followed each number of the band and its soloists and guest artists.

Members of the band and its officials were expecting to appear in the new uniforms which the band has had on order for nearly a month but the apparel failed to arrive in time for Sunday's appearance at which 53 musicians were present.

Present Encores

In addition to the scheduled program, encores were inserted to satisfy the audience's desire for more music. The encores were: "Pavanne," "C.I.C. March," "Embraceable You,"

(Please Turn to Page 5)

DALE H. CRONE FATALLY HURT

Dale Harry Crone, 30, Halfway, near Hagerstown, formerly a resident of Gettysburg, was fatally injured in an automobile accident in Jefferson county, West Virginia, near Martinsburg, Sunday. He died this morning at the Martinsburg hospital. Details of the accident were not available. The car in which Crone was riding was reported to have struck a tree.

He is survived by his wife, Mrs. Rose Cook Crone, who is in a critical condition at the Hagerstown hospital following an operation; and two children: Rodney and Connie, at home.

Also surviving are his mother, Mrs. Anna Overbaugh, New Oxford; a sister, Mrs. Charles Utz, Gettysburg, and three brothers, Guy, Hagerstown; Robert, Rouzerville, and Richard, Gettysburg. His father was the late Albert Crone.

Funeral services will be announced later.

He was a patternmaker and inspector at the Fairchild Aviation corporation plant at Hagerstown and a member of Christ Reformed church, Hagerstown.

Two Pedestrians Injured By Auto

Herbert I. Oyler, York street, and Clair Ebaugh, Littlestown, were injured Friday night about 10 o'clock when they were struck by a car said to have been driven by Robert Hankey, Fairfield road, while crossing York street at Stratton.

Hankey was said to have been blinded by the lights of approaching cars and struck the two men just as they stepped from the sidewalk, dragging them about 25 feet. Ebaugh suffered bruises and contusions of the body, face and hands while Oyler was admitted to the Warner hospital as a patient with a broken large toe on the left foot. He was discharged Saturday.

3 COUPLES LICENSED

Raymond M. Shultz, Fairfield R. 2, and Mildred Pauline Chamberlin, Quincy, have secured a marriage license in Chambersburg.

Marriage licenses have been issued in Carlisle to Gerald J. Myers, Gardners R. 1, and Delores Lorraine Bear, York R. 6; Frank A. Coulson and Margaret June Clouser, both of Gardners R. 1.

BRITISH BRIDE LIKES WEATHER IN GETTYSBURG

Mrs. Betty Crandon Timmins, English bride of William T. Timmins, Jr., Buford avenue, thinks Gettysburg has wonderful weather and is anxiously waiting for the summer's heat.

"In Somerset each year we have one warm day. Everybody marks that date down on the calendar and calls it summer," she jokingly told a reporter for The Gettysburg Times.

There are several things about

(Gettysburg Times Photo)

MRS. TIMMINS

America that makes it a very pleasant place to be, says Mrs. Timmins, and at the top of the list are her parents-in-law along with her husband.

Other Brides Nearby

But America is not such a strange country at that—Mrs. Timmins "best girl friend" back in England, the former Joyce Bishop, is now the bride of an American soldier named Semeneck and lives at Clifton Heights, near Philadelphia.

Then there is an aunt, Mrs. Vera McEwen, who came to the U. S. as a bride three days before Mrs. Timmins, aboard the Queen Mary. She lives in Boston.

And again there is Mrs. Leonard Shealer, on Baltimore street, whose home in England was about 100 miles from the home of Mrs. Timmins. Now they live but a few blocks apart. And Mrs. Timmins who sometimes joins with Mrs. Shealer for trips to the movies and about the town confides that Mrs. Shealer is a charming person.

Served During War

The former High Bridge, Somerset, England, girl left England but a short time after her father was discharged after four years of service with the English Marines. He was a corporal and is planning to resume his vocation as a building contractor. Mrs. Timmins was in service for six months with the Navy, Army and Air Force Institute doing canteen work.

Most amazing thing about America is the food and clothing situation. In England "things were really getting wicked when I left," says Mrs. Timmins of the food situation. "Here you can go to a store and buy almost any kind of food you wish. In England you do not ask for types of food you simply ask for as many rations as you are allowed and you get whatever is available. And the rationing is more intense now than it was during the war."

And she hopes there are many dances here—after all, she met Bill at a dance.

FRATERNITY CHAPLAIN

Charles Lady, of Biglerville R. D., has been elected chaplain of Phi Mu Delta fraternity at Susquehanna university for the next year. A sophomore, he is the son of Mr. and Mrs. Luther Lady.

Mothers' Day Is Observed By Elks

Judge W. C. Sheely delivered the Mothers' Day address at annual exercises held by the Gettysburg Lodge of Elks Sunday afternoon.

Ritualistic rites were conducted by the lodge officers with George Bushman, exalted ruler, presiding. "A Tribute to Mother" was given by Richard A. Brown, Esq.

Dr. Fred Tilberg sang "Mother Machree" and "Mother O'Mine," with Paul Ecker playing the accompaniments. The benediction was given by Elmer W. Warren, lodge chaplain.

6 MASTERS IN DIVORCE NAMED BY COURT HERE

Masters were appointed in six divorce cases by Judge W. C. Sheely in court here Saturday. In another case, show cause orders were signed in petitions for a jury trial of a divorce action and payment of alimony and counsel fees.

Atty. Edward B. Bulleit was appointed master in the case of Beatrice M. Sponsler, Gettysburg, against Victor T. Sponsler, Baltimore. Desertion is charged.

The court named Atty. Franklin R. Bigham master in the case of Gail Virginia Little against Edgar Cornelius Little, in which cruel and barbarous treatment is charged.

Atty. John P. Butt was named master in an action for divorce brought by Merle H. Hess, Biglerville against Neva (Noel) Hess, in which desertion is charged.

Atty. Richard H. Brown was named master in the case of Glenn William Plank, formerly of New Oxford, now serving in the navy, against Lillian R. (Bowling) Plank near New Oxford. Grounds named were indignities to the person.

Other Actions

The appointment of Atty. Daniel E. Teeter as master was made in the case of Cora M. Sease, 223 West High street, against Amalong H. Sease, DuBois, Pa.

The court named Atty. Eugene V. Bulleit master to hear the case of Kenneth C. Wolfe, Mt. Joy township against Edna Mickey Wolfe, Hanover. The original subpoena was awarded March 28, 1942, when the respondent was a minor. She has since become of age.

A show cause order in the case of Walter G. Shaffer against Edna I. (Amspacker) Shaffer, York county, in which the respondent seeks alimony and counsel fees, and another show cause order on the petition of the respondent asking that the appointment of a master be revoked and the case awarded for jury trial, were made returnable May 20. Charges of indignities to the person are denied by the respondent, and the papers show that she has instituted a prosecution in York county on charges of desertion and non-support.

Rev. John F. Frantz Dies Suddenly Sunday

The Rev. John F. Frantz, pastor of St. Luke Evangelical and Reformed church in Lancaster for nearly 20 years, died suddenly at 11:30 o'clock Sunday evening after conducting regular services in his church during the day.

The Rev. Mr. Frantz is the father of the Rev. Nevin E. Frantz, pastor of the Arendtsville Reformed charge and president of the Adams County Ministerium. The elder Rev. Mr. Frantz had preached on several occasions in his son's church in Arendtsville.

Surviving are the widow; two sons, the Rev. John B. Frantz, Pottstown, and the Rev. Nevin Frantz; five grandchildren and several brothers and sisters residing in Philadelphia and Bucks county.

Nazi Extermination Camp Operators Ordered To Hang

Dachau, Germany, May 13 (AP)— A general military court today sentenced 58 operators of the notorious Mauthausen extermination camp to hang. Three others were given life terms.

The 61 defendants were sentenced after the American court found them guilty of murdering thousands of victims imprisoned by the Nazis in persecution campaigns.

The court called the defendants one by one to hear their doom. This parade lasted 45 minutes. Each reading took 38 seconds and then the defendants were led away individually by two white helmeted guards of the Ninth Division.

Fifty-eight times, the court president read:

"The court in closed session, two thirds of the members being present and concurring, sentence you to death by hanging at such time and place as a higher authority may direct."

August Eigruber, Gauleiter of the upper Danube region and dictator of much of upper Austria during the Nazi regime, took his sentence without emotion.

Other defendants turned white. Some had to be helped from the court room by guards.

Completing the 38 day trial, the court said it had found an "irrefutable record of death by shootings, gassings, hangings and regulated starvation" which made every official "culpably and criminally responsible."

This largest of all mass war crimes trials will be followed, probably at the end of the week, by the trial of 75 Nazi SS men for the massacre of American soldiers at Malmedy, Belgium, during the Battle of the Ardennes bulge in the winter of 1944-45.

L. C. TAYLOR TO BE DAR SPEAKER AT HIGH SCHOOL

Attorney Leighton C. Taylor of Bendersville will deliver the principal address Wednseday morning at the Gettysburg high school when the Gettysburg chapter of the Daughters of the American Revolution conduct their annual assembly program at which the DAR and American history prizes offered by the chapter are awarded.

Mr. Taylor's subject will be "Education and Opportunity in a Rapidly Changing Age."

Presentation of the DAR awards will be made by Mrs. Mark K. Eckert, chapter regent. The $10 award for the best essay will go to Mary Brindle and $5 second prize to Rose Marie Swisher. Jean Thomas and Lorraine Hemler will receive the Junior American History prizes.

To Hear Winning Essay

The program will open with selections by the high school orchestra and the singing of "America." Devotions will be led by Barbara Klinefelter and the Pledge of Allegiance by Scout John Shultz. The presentation of the prizes will follow.

The winning essay on the topic "What America Means to Me" by Miss Brindle will follow. The winning essays were selected by these judges: Mrs. Earl Bowen, Edward B. Bulleit, and the Rev. Floyd A. Carroll.

There will be music by a boys' chorus before Mr. Taylor's address. The exercises will close with the singing of the national anthem.

SYNOD SESSION AT GLEN ROCK

The eighth annual conference of the Mercersburg Synod of the Evangelical and Reformed church will be held at Trinity church, Glen Rock, Pa., Tuesday and Wednesday, the president, the Rev. Howard Schiely Fox, has announced.

The Rev. Mr. Fox, who is pastor of Trinity Evangelical and Reformed church here, will be celebrant at the Holy Communion service opening the conference Tuesday morning.

Reports are scheduled for presentation at the meeting on Evangelism, Christian education, Christian social action, national and international missions, and town and country church on Tuesday. Wednesday's sessions will include reports on benevolent institutions, higher education, ministerial pensions and relief, auxiliary organization, business management, and world service. The annual election of officers is also scheduled for Wednesday.

County Pastors on Program

Among the speakers who will address the group will be Dr. Bela Vasady, president of the theological faculty, University of Debreccen, Hungary; Dr. Arnold E. Klik, Columbus, Ohio, and Dr. Clayton Ranck, Philadellphia.

John Dutterer will represent Trinity Evangelical and Reformed at the conference.

Among those taking part in the conference on Christian education will be the Rev. John C. Brumbach, Littlestown, and the Rev. Arthur Leeming, of Hoffman orphanage. The Rev. Richard E. Shaffer and the Rev. John H. Ehrhart, of the Cashtown Reformed charge will be among those taking part in the International Missions sessions. The Rev. Nevin R. Frantz, Arendtsville, is scheduled for the town and country church session. The Rev. Alvin J. Forry of the New Chester-Hampton charge is scheduled to have charge of devotions Wednesday morning and is a member of the elections committee. The Rev. Mr. Brumbach will be a speaker on a panel on auxiliary organizations.

TAYLOR-SOWERS NUPTIALS HELD

The marriage of Miss Ruth Eleanor Sowers, daughter of Mr. and Mrs. Elmer Sowers, Gardners R. 2, to Glenn Edward Taylor, son of Edward Taylor, of Bendersville, was solemnized Sunday afternoon at 1:30 o'clock in the presence of the immediate families, at Bethlehem Lutheran church, Bendersville.

The Rev. O. D. Coble officiated, using the double ring ceremony of the church. Mrs. Coble, at the organ, played the traditional wedding marches and during the ceremony played softly "Because" and "I Love You Truly."

The couple was attended by Miss Lena Peffer and Cameron Barber.

The bride wore an ensemble of blue and a corsage of red rose buds.

Immediately following the ceremony the young couple left on a southern wedding trip.

The bride is a graduate of Boiling Springs high school. The bridegroom is engaged in farming.

Hail Storm Causes Damage On Sunday

Considerable damage to crops in the Latimore section and between York Springs and Mt. Holly occurred Sunday afternoon about 2:30 o'clock when a sudden hail storm beat down with such fury that residents of the section said buildings were scarred and marked by the crushing hail.

The Rupp, Masemer, Williams and Larue orchards were said to have been in the general area affected by the storm. Motorists driving from Mt. Holly to York Springs were forced to stop during the 20-minute storm and the hail was said to have beaten through the top of a convertible car stopped along the road.

Heavy damage was reported to the pea crop which is extensive in the area.

SODALITY PICKS OFFICERS FOR COMING YEAR

The Sodality of the Blessed Virgin, St. Aloysius' church, Littlestown held a meeting Sunday evening to elect officers and make plans for the annual May celebration in honor of the Mother of God.

Officers for the coming year were elected as follows: Prefect, Miss Minnie Anthony; first assistant, Mrs. William V. Sneeringer; second assistant, Mrs. Elsie McCall; and secretary-treasurer, Miss Evelyn Althoff. The members voted that a contribution of $25 be given for candles to burn on the Blessed Mother's altar during the year.

The members voted to hold this year's May celebration on Sunday evening, May 26, at 7 o'clock. Miss Mary Louise Kress was chosen May Queen; Miss Theresa Anthony was selected as crown-bearer; and Miss Barbara Cochran will read the Act of Consecration. The folowing girls are eligible for special participation in the celebration and are requested to attend a meeting on Tuesday evening at 7:30 o'clock to discuss plans in detail: The Misses Helen Shrader, Therese Anthony, Anna Toller, Nadine Collins, Frances Smith, Anna Mae Adams, Betty Arter, Rita Sheely, Mary Louise Kress, Darlene Bowling, Pauline Spalding, Loretta Spalding, Roberta McSherry, Myriad Redding, Mildred Riordan, Lois Woods, Margaret Weaver, Margaret Anthony, and Margaret Cochran. There will be special music and a guest speaker for the occasion.

Women Attend Service

The members of the Woman's Community club and vicinity and their children attended their annual Mother's Day service Sunday evening in Centenary Methodist church. The pastor, Rev. Robert H. Sheehan, delivered the sermon, using as his sermon theme "Behold! Thy Mother." The church was decorated with bouquets of mixed flowers. The order of service was as follows: Organ prelude; invocation; hymn; community prayer; quiet meditation; offering; scripture lesson, Proverbs 31:10-31; pastoral prayer and response ;sermon; hymn; benediction; and organ postlude. Mrs. E. E. Furlow presided at the organ.

Minister Accepts Call

Rev. Frank Reynolds, Bethlehem, has accepted the call extended to him by the congregation of Redeemer's church, it was announced today by Harry L. Cratin, vice president of the church Consistory. The Rev. Mr. Reynolds had received a favorable vote last Sunday after preaching a trial sermon and the election was approved last week by the Church Synod of this district. Formal announcement of the acceptance was made at the Sunday morning worship. The new pastor will come to Littlestown the week of June 3, and will have charge of the services on Sunday, June 9. He will reside in the former Irvin Null residence on East King street.

Redeemer's Reformed has been without a regular minister since March 4, when Rev. Theodore Boltz left Littlestown to assume a pastorate at New Brunswick, N. J., after serving here four years. Rev. Reynolds is a native of Bethlehem and is a graduate of Ursinus college and the Lancaster Theological seminary. He was recently discharged from the army, where he served as a chaplain for three years, part of which time was spent in the Pacific. He is now taking a refresher course at Yale university, New Haven, Conn. He is married and has two children, a son, four years old, and a daughter, four months old.

Church News Briefs

In Christ Reformed church Sunday morning, the pastor, Rev. John C. Brumbach, preached a sermon

(Continued on Page 2)

SPEEDER FINED

H. W. Sheridan, Kansas City, Saturday paid a fine and costs before Justice of the Peace George Baker, Abbottstown, on a charge of speeding laid by state police. Henry Bauer, Washington, also paid a fine and costs on a similar charge laid by state police before Justice C. R. Angell, Dillsburg R. 1.

5 INJURED IN MISHAPS DURING HEAVY TRAFFIC

What was described by some observers as the heaviest week-end traffic since pre-war years rolled over the county's highways Saturday and Sunday leaving a toll of five injured in six accidents investigated by members of the local state police sub-station. The police also estimated there were "at least ten" other minor accidents in which damage was not extensive enough to call investigating officers.

Three were injured in one accident at 2:40 o'clock Sunday afternoon at the intersection of the Hunterstown road and the Lincoln highway when, according to police, Chester J. Patterson, 54, Lancaster, attempted to pass a car driven by Philip A. Rudisill, Hanover R. 3, as Rudisill was making a left turn into the Hunterstown road. Both cars were headed east.

Two Are Injured

Rudisill suffered a ruptured right ear drum. Maurice Hoff, East Berlin R. 2, owner of the car Rudisill was driving, suffered a contusion of the back of the head and shock and Richard Kuhn, 16, East Berlin R. D., also an occupant of the Rudisill-driven vehicle, was treated for shock. All were treated by Dr. David Thompson, Abbottstown.

Patterson, police said, will be charged before a county justice of the peace with making an improper pass.

There were two accidents in which three cars were involved. In each instance one driver hit another car, forcing it into the third.

The one three car collision occured four miles east of Gettysburg on the Lincoln highway at 2:10 o'clock Sunday afternoon. A line of cars stopped when the driver at the head of the procession halted in the heavy rain. Mrs. Lucretia A. Stock, 34, Abbottstown, was driving the last car in the line. According to police she was unable to stop and hit the rear of a car driven by Miss Grace Henry, 17, York. The Henry vehicle was pushed forward into another stopped car driven by Charles E. Beamer, 21, Aspers R. 1. Total damage was $80.

Lip Is Lacerated

Mrs. Susan Baker, 63, Abbottstown, mother of Mrs. Stock and an occupant of her car suffered a laceration of the lower lip. She was treated by Doctor Thompson. A charge of following too close will be laid, police said, against Mrs. Stock before a county justice of the peace.

The other three-car accident occurred at a gasoline station three miles north of Gettysburg on the Biglerville road. Mrs. Grace Cooley, 35, Aspers R. 1, had pulled into the service station and was re-entering her car when Lloyd W. Hoffman, 45, Gardners R. 1, turned into the station with his truck. As the truck was leaving the highway it was struck by a car driven by Thomas Humphrey McCarthy, 18, Biglerville R. 1. The force pushed the truck into the side of the Cooley car knocking Mrs. Cooley out of her vehicle. She suffered a bruised right side and bruises of the left shin. McCarthy will be charged before Justice Martin Walter, Biglerville, with reckless driving, police said. Total damage was $95.

Other Accidents

Sunday afternoon at 2:25 o'clock a car driven by Leo Bushman, Baltimore street, was struck by a car driven by Robert E. Gitt, Littlestown R. 2. Damage was $275. Bushman, according to police, was backing out of a private driveway one mile south of Gettysburg on the Littlestown road when struck by the Gitt car. There were no injuries.

A sailor and a Japanese-American, recently discharged after four years service in the U. S. Army, collided Sunday afternoon at 3:15 o'clock one mile east of Blue Ridge Summit on the Emmitsburg road. The sailor, Carrol O. Linebaugh, Jr., Fairfield R. 1, was attempting to make a left-hand turn to a private drive. He stopped because of oncoming traffic and the former soldier, Billy Haraguchi, York, smashed into the rear of the Linebaugh vehicle. Total damage was $100. Haraguchi will be charged before Justice of the Peace Ellis Stine, Hamiltonban township, with reckless driving, according to police.

Find Stolen Car

Damage totalled $76 when two cars collided four miles east of Gettysburg on the Lincoln highway at 7 o'clock Saturday night. Robert Henry Naill, New Oxford R. 2, was attempting a left-hand turn into a private driveway when he was hit from the rear by a car driven by Melvin H. Fair, New Oxford R. 2. Naill will be charged before Justice of the Peace W. D. Brown with failing to give a signal before making the turn, police said.

While accidents kept the policemen busy over the week-end the officers also found time to apprehend code violators and to locate a stolen car.

George Lippy, Hanover, went to

(Please Turn to Page 2)

76 MOTORISTS TAGGED HERE

Borough police started a drive Saturday night against double parking and other traffic ordinance violations here, with the result that 76 red tickets were handed out to motorists or placed on cars in the borough.

Chief of Police Robert C. Harpster said today that he had received orders from Burgess C. A. Heiges, to "break it up," and that red tickets will continue to be handed out for double parking and other types of violations.

The entire borough police force was on the job Saturday night, Chief Harpster said. Patrolman Albert L. Wolford working eight hours "on his own time" and Patrolman Clark W. Staley working "two hours without pay" in an effort to clean up a Saturday night situation which Chief Harpster said was "bad" and had been getting worse. The chief was on duty Saturday night after also working all day.

Chief Harpster said that double parking will not be countenanced on any street in the borough. The checkup Saturday night included practically all streets. It followed a check on Friday night when warnings were given motorists instead of tickets, he said.

Veteran Stricken With Fever Again

Sgt. George F. Edwards, son of Mr. and Mrs. P. W. Edwards, Gettysburg R. 4, home on furlough from Japan, was admitted to the army hospital at Carlisle Sunday night with a recurrence of malarial fever. He had been overseas twenty-six and a half months with the 21st Infantry Regiment, 24th "Victory" Division, originally the "Hawaiian" Division, the first to see action in World War II, at Schofield Barracks, Oahu, T. H.

Sgt. Edwards is entitled to wear the Asiatic-Pacific ribbon, with two bronze stars, Philippine liberation ribbon with one bronze battle star, the World War II victory medal, Good Conduct medal and Purple Heart, for wounds received in action on Leyte, P. I., and an arrowhead for initial beachhead. He also has the Combat Infantry badge.

The sergeant has been in service more than 38 months, and has participated in three major operational beachheads and six minor beachheads and one air-borne assault on A-day minus three in Northern Mindanao. He is stationed at present in Okayama, Honshu, Japan, with Company F, 21st Infantry, 24th Division. The 21st fought at Gettysburg during the Civil war as the 21st Cavalry.

Hospital Treats Two For Injuries

Judy Martz, aged five, New Oxford, was treated at the Warner hospital Sunday afternoon for a laceration of her cheek received in a fall.

Susan Baker, 64, Abbottstown, was treated Sunday for a laceration of the lower lip and knee sustained when she was thrown against the windshield when the car in which she was riding stopped suddenly.

Admissions over the week-end included Fred Warnick, McCall, S. C.; Miss Rhoda Breighner, 59 Hanover street; Mrs. E. F. Harbaugh, Gettysburg R. 2, and Emily Badders, Littlestown. Mrs. Michael Rafferty, Gettysburg R. 2, was admitted and later discharged. Other discharges were Hazel Beamer, Mummasburg; Francis Smith, Gettysburg R. 3; Phyllis Smith, Taneytown; Mrs. John Stambaugh and infant son, John Barry, Littlestown; Mrs. John Sanders, Biglerville R. 1; Mrs. Clarence Decker, Bendersville; Mrs. George Grossnickle, Keymar; Charles Bollinger, Emmitsburg; Rose Overholtzer, Taneytown; Mrs. John Shryock and infant daughter, Yvonne Elizabeth, Taneytown; Mrs. Richard Trone and infant daughter, Connie Sue, Biglerville; Mrs. Lawrence Taylor and infant daughter, Jacqueline Sue, Gardners, and Mrs. Cameron Garretson and infant son, Robert Allen, Flora Dale.

Battlefield Visited By 3,200 Tourists

Traffic on the Gettysburg battlefield over the week-end continued heavy with an estimated 3,200 touring the 'field Saturday and Sunday.

There were 73 guided tours on Sunday when an estimated 2,000 persons went over the battlefield and 47 guided tours on Saturday when approximately 1,200 visited.

No confirmation could be obtained but Eddie Cantor, star of the movies and radio, was believed to have been among those who toured the 'field over the week-end.

ELECTED TEACHER

At a regular meeting of the New Oxford Board of Education, Miss Marie K. Geisler, New Oxford R. 2, was elected teacher of grades one and two to succeed Miss Ruth McDannell who has resigned to take up religious work. Miss Geisler, a graduate of New Oxford high school, has been teaching Gable's school, in Paradise township, York county, the past three years. She attended the State Teachers' college at Shippensburg where she specialized in primary education. She expects to receive her B.S. degree from that institution at the close of the summer session.

Social Happenings

Phone Gettysburg 640 or Biglerville 8

The regular meeting of the Women's Society of Christian Service of Christ Lutheran church will be held at the parsonage Wednesday afternoon from 2:30 to 3 o'clock. Immediately following the meeting an open house will be held with Mrs. George H. Amick and Mrs. Paul A. Kinsey, who will move from Gettysburg in the near future, as the honor guests. All women of the church are invited to attend the affairs.

The committee in charge of arrangements includes Mrs. Parker Wagnild, Mrs. A. H. Barr, Mrs. Francis C. Mason, Mrs. George R. Miller and Mrs. Elmer W. Warren.

* * *

Miss Idona Mehring, Taneytown, was the guest of honor, at a miscellaneous shower given Saturday afternoon by Mrs. J. D. Teeter at her home on Springs avenue. Miss Mehring's engagement to William Teeter, also of Taneytown, was recently announced. Miss Mehring, a graduate of Western Maryland college, is now serving as a registered nurse in Washington, D. C. Included among the 40 guests were women from Westminster, Fairfield and Gettysburg.

* * *

The annual spring luncheon of the Friday Literary club will be held Friday afternoon at 1 o'clock at the home of Mrs. R. S. Saby, Carlisle street, with Mrs. W. E. Tilberg as co-hostess.

* * *

Dr. and Mrs. William C. Waltemyer, Jr., Harrisburg, spent the week-end with Dr. and Mrs. W. C. Waltemyer, Springs avenue.

* * *

The Women's Missionary society and Silver Circle of St. James Lutheran church will hold a meeting Wednesday afternoon at 2 o'clock at the church for which Mrs. E. M. Bender and Miss Minnie Spangler, of the Missionary society, will serve as leaders. Hostesses from the Silver Circle will include Mrs. Charles Taughinbaugh, Mrs. Howard Spangler and Mrs. Ralph Gresh.

* * *

The regular meeting of the Auxiliary of the Albert J. Lentz post of the Aemrican Legion will be held this evening at 7:30 o'clock in the post home. There will be a special program for mothers in addition to the regular business session.

* * *

Mr. and Mrs. Marshall Walters and Miss Helen Shields, of Harrisburg and Mr. and Mrs. Frank McGlaughlin and son, Donald, Steelton; Violet Barbush and Gilbert Vincent, also of Steelton, were week-end guests at the home of Mr. and Mrs. William I. Shields, North Washington street.

* * *

The Women of the Moose will hold a regular meeting at the Moose home on York street Tuesday evening at 8 o'clock.

* * *

Mr. and Mrs. C. C. Bream, Jr., and children, Lynn and C. C. Bream, 3rd, Fairlington, Va., spent the week-end at the home of Mr. and Mrs. C. C. Bream, East Middle street.

* * *

Mr. and Mrs. Dean H. Weidner and son, Dean Arthur, Bristol, Pa., and Lloyd Weidner, Washington, D. C., spent the week-end with Mr. and Mrs. H. W. Weidner, Seminary avenue

* * *

Mr. and Mrs. J. D. Teeter and three daughters of Spring avenue, Daniel Teeter and David Pitzer attended the Carroll county horse show held by the Westminster Riding club Sunday.

* * *

Dr. and Mrs. James J. Greeves and four children, of Washington, D. C., were week-end guests of Col. and Mrs. Edwin H. Johnson, Harrisburg.

* * *

Dr. and Mrs. R. S. Saby had as guests over the week-end at their home on Carlisle street, Mrs. Saby's brother-in-law and twin sister, Mr. and Mrs. Robert Harper, Akron, Ohio. Also guests in the home were Dr. and Mrs. Saby's son-in-law and daughter, Capt. and Mrs. Melvin Isenberg, Ft. Belvoir, Va.

* * *

The Rev. Dr. Paul Gleichman, York street, recently accepted the pastorate of a Lutheran charge at Bistol, Pa., the duties of which he assumed May 1. Dr. Gleichman is a returned missionary from India.

* * *

The Officers' club of the Gettysburg chapter of Eastern Star will meet at the home of Mrs. Charles Kuhn, Cashtown, Wednesday evening. Associate hostesses will be Miss Marie Walter and Mrs. Paul Little.

Harpster Is Elected Guard By Police

Chief of Police Robert C. Harpster was elected guard, at the monthly meeting of Tri-County Lodge No. 76, Fraternal Order of Police, Sunday evening in the Grand View hotel, Carlisle. He succeeds Patrolman Grimes, Chambersburg who was elected financial secretary and treasurer in place of Paul F. Miller, Chambersburg, who tendered his resignation.

Patrolman Alfred L. Wolford, Gettysburg, was one of seven police officers elected to membership in the lodge, the largest number ever accepted at any single meeting. Forty-five police officers and their wives and families attended the meeting.

Wedding

Little—Myers

Miss Florence Marie Myers, daughter of Mr. and Mrs. Clayton N. Myers, South street, McSherrystown, and James Robert Little, son of Charles A. Little, McSherrystown, were married Friday evening at 7 o'clock in the rectory of Conewago chapel, Edge Grove. The ceremony was performed by the assistant rector, the Rev. Cletus H. Wagaman. They were attended by Miss Geraldine Slagle and Raymond Weaver.

Bream—Herring

Miss Pauline Sara Herring, daughter of Mrs. Annie Herring, 118 Carlisle street, was united in marriage to Ralph C. Bream, son of Mr. and Mrs. Ellis Bream, of New Oxford, Sunday morning at 8 o'clock in the Biglerville Lutheran parsonage by the bride's pastor, the Rev. H. W. Sternat. The double ring ceremony of the Lutheran church was used.

The bride wore a powder blue street length dress with black accessories and a shoulder corsage of white carnations and pink rose buds.

The bridesmaid was Mrs. Lorene M. Spence, sister of the bride, who wore a navy blue dress with black accessories and a shoulder corsage of white and pink sweet peas.

The best man was Jerry Spence, Jr.

The bride is a graduate of Biglerville high school with the class of 1945. The bridegroom attended New Oxford high school.

Immediately after the ceremony the couple left for a wedding trip to Niagara Falls, N. Y. Upon their return they will reside at the home of the bride.

Mr. and Mrs. Bream are employed by the Gettysburg Motors, Glenn C. Bream, owner, brother of the bridegroom, 204 Chambersburg street.

DEATHS

Mrs. Horace Armor

Mrs. Wilma L. Armor, aged about 38 years, wife of Horace F. Armor, formerly of Gettysburg, died at her home in Erlanger, Ky., Sunday evening at 7:15 o'clock from a complication of diseases. She had been ill for several months.

Mrs. Armor was a daughter of Mr. and Mrs. Joseph Kramer, Bridgeport, Conn. She was married to Mr. Armor by the Rev. Dr. J. B. Baker, York, at his cottage along Marsh Creek on August 31, 1938.

In addition to her husband and parents she is survived by two children, Frances Louise and William D., at home, and one brother.

Funeral services, and interment, which will be held here, will be announced later.

Mrs. Robert Dentler

Mrs. Hattie Blanche Dentler, 63, wife of Robert Dentler, died at her home in Thomasville Sunday morning at 11 o'clock from a complication of diseases. She had been in ill health for some time.

The deceased was a native of Adams county, a daughter of the late David and Ida Hoffman, and resided in Thomasville for the last 19 years. She was a member of the Gardners United Brethren church.

Here only survivor is her husband.

Funeral services Wednesday afternoon at 1:30 o'clock from the Pittenturf funeral home, York Springs, with further services at the Gardners United Brethren church conducted by the Rev. Monroe Shearer. Interment in the adjoining cemetery. Friends may call at the funeral home Tuesday evening after 7 o'clock.

Mrs. Elizabeth Fleming

Mrs. Elizabeth Fleming, 78, widow of Robert H. Fleming, died at 1:15 p. m. Friday at her home, 335 West Philadelphia street, York. Coroner Lester J. Sell issued the certificate, attributing death to a heart condition. Mrs. Fleming leaves a son, George R. Fleming, York; a daughter, Nettie E. Eberly, at home; three grandchildren, a great grandchild and five brothers, Charles Smith, West York; Martin Smith, York; Samuel Smith, Abbottstown; Harvey Smith, Dover R. D., and William Smith, North York.

ANDREW RITES

Funeral services for George W. Andrew, 74, of near Emmitsburg, who died last Tuesday morning from a complication of diseases, were held from the late home Saturday afternoon with further services at Trinity Reformed church, Emmitsburg, conducted by the Rev. Mr. Walker. Interment in Mountainview cemetery, Emmitsburg.

The pallbearers were Henry Springer, C. C. Springer, Jack Humerick, James Hays, Luther Kugler and Ervin Brown.

CODE VIOLATION

A ten-day notice was mailed by Justice of the Peace John H. Basehore today to Arthur B. McCarter III, York Springs R. D., charged by borough police with passing a stop sign at Carlisle street and Lincoln avenue Saturday night.

FACES CODE CHARGE

Borough police arrested Roy R. Reedy, Jr., Gettysburg R. 4, at 9:45 p. m. Sunday on a charge of reckless driving on York street. A ten-day notice was mailed today by Justice of the Peace Robert P. Snyder.

1541 PERSONS

(Continued from Page 1)

pital to $4,351.60, according to a poster displayed in the radium room. Radium has been purchased from an endowment given by Mrs. Eliza Myers as a memorial to her husband, Dr. C. L. Myers, who died in 1929.

Blood Transfusions

The procedures utilized in making blood transfusions were demonstrated by Dr. C. Harold Johnson. Tests for various types of diseases which are given before a transfusion because they can be transmitted in that manner were shown. The "Rh" factor in blood was explained. A centrifuge, cross matching set and the equipment by which the blood is sent by gravity into the veins of the person needing it were all on display. Under a microscope was a slide showing a malaria organism.

Techniques of utilizing anaesthesia were shown in a series of pictures taken by Dr. W. R. Cadle. The nine pictures showed such things as the use of spinal anaesthesia, injection into the veins, injection of a local anaesthesia and the open drop or closed mask method.

A demonstration on medicine prepared by Dr. Raymond F. Sheely showed the causes, incubation period, and a treatment of such diseases as smallpox, measles, typhoid, influenza, diphtheria, whooping cough and tetanus (lock jaw).

Measles Infections

Measles, the visitors learned from the display, is caused by a filterable virus, and is caught by personal contact or droplet infection. The incubation period is from eight to 10 days from the time of exposure and the patient can spread the disease from four days before until five days after the appearance of the rash. Immunization can be given by medical treatment.

A motion picture displayed in the board room showed the care given at various state tuberculosis sanataria.

Nurses' aides acting as guides for the afternoon included Mrs. F. C. Mason, Mrs. Ira Henderson, Mrs. Harry Moser, Mrs. Clarence Cluck, Miss Mary Alice Lower and Miss Marlyn Senior. Two staff assistants acting as guides were Mrs. John Mumper and Mrs. C. E. Bilheimer.

Members of the Women's Auxiliary of the hospital who served tea and cakes to the visitors included the president Mrs. Leroy N. Winebrenner, Mrs. W. E. Wolff, Mrs. Charles Sheely, Mrs. David Blocher, Mrs. Elmer Warren, Mrs. Fred Bryson, Mrs. Charles Weaver and Mrs. Frank Cramer.

Financial Report

A chart displayed in the downstairs hallway gave facts on the hospital from its opening March 17, 1921, to the present time.

The assessed valuation of the 18½ acres of the hospital land is $6,200. The assessed valuation of the present buildings, not including the Musselman annex is $89,858.74. Endowments total $44,637.83. Operating expenses have been $1,152,353.63. Average monthly expenditures in 1921 were listed as $1,802.37. Average monthly expenditures at the present time are $8,113.51.

State appropriations total $108,202.80. A total of 28,687 free hospital days were given to patients unable to pay part or the entire cost of their treatment. Part-pay days totaled 4,724.

STROKE IS FATAL TO MISS PETERS

Miss Lillie Alice Peters, 78, Bendersville, died this morning at 11:20 o'clock at the home of her brother and sister-in-law, Mr. and Mrs. P. S. Peters, Bendersville, from the effects of a paralytic stroke she suffered on April 29. Miss Peters, who lived alone in Bendersville for a number of years, had been at her brother's home since being stricken.

The deceased was a member of the Bendersville Lutheran church and for the last 28 years had been employed by the M. E. Knouse Corporation at Peach Glen. Miss Peters was a daughter of the late Elias and Mary (Meals) Peters and was born in Menallen township. She lived all her life in this county.

Surviving are the brother and two nieces, Mrs. Aoda Shater, Harrisburg, and Mrs. Clair Hartzell, Camp Hill.

Funeral services Wednesday afternoon at 2 o'clock at the Bendersville Lutheran church with the pastor, the Rev. Dr. O. D. Coble, officiating. Interment in the Bendersville cemetery.

Friends may call Tuesday evening from 7 to 9 o'clock at the Routsong-Dugan funeral home.

DISORDERLY CHARGE

Arrested Saturday evening by borough police on a disorderly charge, Burman Beamer, Gettysburg, was fined $5 and costs by Justice of the Peace John H. Basehore today. He posted forfeiture Sunday and was released from jail. The arrest was made on Chambersburg street.

SELL FARM

Ray E. Ogburn and Vena T. Ogburn, Hyattsville, Md., have sold their 32-acre farm in Straban township to Robert R. McKim and Bertie E. McKim, Dundalk, Md. Possession will be given May 15. The sale was made through John C. Bream.

The greatest danger to the safety of babies under a year old is smothering.

Upper Communities

Cpl. F. Eugene Walter has returned to Ft. Eustice, Va., after spending a furlough with his wife at their home on Biglerville R. 2, and with his parents at their home at Arendtsville.

Arendtsville.—Mrs. Nevin R. Frantz, Mrs. Sarah Hartzell, Mrs. Flora Cutshall and Mrs. Marshall Longanecker attended the spring meeting of the Nevin Regional Guild of the Evangelical and Reformed church held in Spring Grove last Thursday.

Mr. and Mrs. C. S. Lonsdorf, of York, were guests Saturday of Mr. Longsdorf's sister and brother-in-law, Mr. and Mrs. H. S. Raffensperger.

Mr. and Mrs. Charles Lawver visited Mrs. Sarah Hartzell on Friday.

The dance held in the high school auditorium on Friday evening by the junior class in honor of the senior class was largely attended. The hall was decorated in the class colors and with many flowers and lights.

Mrs. H. C. Lady is visiting in Slippery Rock with her son and daughter-in-law, Prof. and Mrs. Clyde Lady.

Mr. and Mrs. Carl Singley and son, Sterling, spent Saturday at the Shippensburg State Teachers' college as guests of Miss Louise Singley, who was crowned Queen of May at exercises Saturday afternoon.

Dr. Russell Alderfer has returned to State College after spending a week here.

Mrs. Leroy G. Lady and son, David, and daughter, Meredith, of Rockville Center, Long Island, are visiting Mr. and Mrs. Willis H. Lady, of Biglerville. Mr. Lady, who was here over the week-end, has concluded his visit and will leave shortly on a business trip to California while his family remains with his parents in Biglerville. Also with Mr. and Mrs. Lady over the week-end was their daughter, Miss Margaret Draper, of Philadelphia.

The Trilogy club will meet Wednesday with Mrs. G. W. Koser, of Biglerville. The program will be in charge of Mrs. C. J. Tyson and duct an open forum on current events.

Mr. and Mrs. John H. Deatrick entertained at a family dinner Sunday at their home in Biglerville. The guests included Mr. and Mrs. I. S. Brumgard, of Jersey Shore; Mrs. Kate Brumgard, Miss Myrtle Brumgard and Miss Vivian Brumgard, and Mr. and Mrs. Earl Basehoar and son, Eddie, of Littlestown.

Mr. and Mrs. F. Walter Wright entertained at their home in Biglerville over the week-end, Mrs. Wright's brother-in-law and sister, Dr. and Mrs. H. T. Richardson, of Paxtang.

Miss Shirley Lawver, who is a student at Pennsylvania State college, spent the week-end with her parents, Mr. and Mrs Dale F. Lawver, of Biglerville.

Mrs. Luther A. Gulden, Biglerville; her son, Donald, Harrisburg; her son and daughter-in-law, Mr. and Mrs. Lawrence Gulden, and daughter, Gayle, York Springs, spent Sunday in Baltimore where they visited Luther A. Gulden who is a patient under observance at Johns Hopkins hospital.

Miss Jean Thomas, Biglerville, attended a presentation og "Macbeth" with Maurice Evans in the title role, at Baltimore Friday evening.

Mrs. William J. Blair, Quaker Valley, has returned from Windsor, Ontario, Canada where she was called last week by the death of her sister, Mrs. W. A. Murray.

Clyde P. Orner, secretary of the Bendersville fire company, has announced that the recreational field which is being sponsored by the company, has been completed except for fine grading. The company is seeding the banks of the field at the present time but will leave the ball field unseeded until fall in order that the baseball team may be able to use the field this summer. All members of the company and other interested persons are requested to meet at the ball field Wednesday evening at 6 o'clock with rakes for the removal of small stones and to do the final grading.

Mr. and Mrs. Charles Reed, of Biglerville, left Sunday on a three weeks' motor trip to Santa Fe, New Mexico, where they will visit with their son-in-law and daughter, Mr. and Mrs. H. T. Miller. During the absence of the Reeds, Mr. and Mrs. John C. Bream, of Carlisle, will be at the Reed home.

Bruce Nary, of Biglerville, is spending ten days with friends at Ithaca college, Ithaca, New York.

Miss Thelma Slaybaugh, of Harrisburg, spent the week-end with her parents, Mr. and Mrs. William P. Slaybaugh, of Biglerville.

In connection with the Mother's Day program presented at the St. James Lutheran church, Wenksville, Sunday evening, the Rev. Pierce

Arendtsville

CLUB MEETS TONIGHT

Members of the Photography Club at Arendtsville Vocational high school will hold a social outing at the Orner cottage in Buchanan Valley this evening. Richard Mumma is the president of the club and H. Vernon Blough serves as faculty adviser. During the past year the club has taken photographs and processed them for school publications and members of the club.

Iva Flickinger, who had been in the army for several years, part of the time overseas, has received his discharge and is now at the home of his parents, Mr. and Mrs. Pete Flickinger.

Miss Louise Kime, York, spent the week-end with her parents, Mr. and Mrs. Kime.

The regular monthly meeting of the Arendtsville fire company will be held at the fire house Wednesday evening.

The Mothers and Daughters banquet of the Zion Evangelical church will be held Friday evening.

Mr. and Mrs. William N. Raffensperger entertained at a family dinner on Sunday.

Mr. and Mrs. David Byers, of Harrisburg, former residents of Hanover, have moved into the home of Mrs. Byers' sister, Mrs. William Lady, where they will make their future home.

Henry F. Thomas has returned from a trip to Tulsa, Oklahoma. He was accompanied here by Mrs. Thomas. They are planning to make their future home here.

5 INJURED IN

(Continued from Page 1)

church Sunday evening and parked his 1937 car in the church parking lot. When the service was over Lippy discovered his car was gone. A few hours later local state police discovered the vehicle and charged a juvenile with its larceny.

Arrest Juvenile

Another juvenile was involved in a hit-run accident Saturday morning at 1 o'clock in New Oxford. A car owned by Robert J. Shrader, New Oxford R. 1, was struck while parked on Lincolnway East in New Oxford. Later, Saturday, Hanover police, on notification by the local state police, picked up a juvenile who is being held for court on the hit-run charge.

Joseph Jago, Littlestown, was picked up by state police from the Gettysburg sub-station on a reckless driving charge. The charge will be laid before Hanover officials.

Other information laid over the week-end by the local state police included a charge of making an improper pass laid against Gladys N. Stuckey, Fayetteville, before Justice of the Peace John H. Basehore.

Clyde C. Carey, Gettysburg R. 3, paid a fine and costs on a charge of failure to yield one-half the highway laid before Justice H. L. Harbaugh, Fairfield, by state police.

Paul C. Graybill, Lancaster, paid a fine and costs on a charge of speeding laid before Justice of the Peace H. L. Brinton, Berwick township.

Guy E. Miller, Waynesboro, was arrested for driving without an operator's license. The charge was laid before Justice Harbaugh at Fairfield.

Elmer E. Pauley, Littlestown R. 2, was charged before Justice of the peace Howard G. Blocher, Littlestown, with failure to stop at a stop sign.

Stephen Heyser, Gettysburg R. 5, was charged before Justice E. H. Myers, Idaville, with having no registration for his homemade trailer.

Virginia Snyder, Hanover, was arrested on a charge of not having an operator's license. The information was placed before Justice of the Peace David Heiges, New Oxford R. 1.

Edgar A. Riley, 629 South Washington street, was charged before Justice Harbaugh with driving on the wrong side of the highway.

St. Josephs' Student Wins Oratorical Meet

Miss Nancy Redding, Baltimore, a student at St. Joseph's academy, McSherrystown, was judged the outstanding student orator in the schools of the Harrisburg Diocese at the Diocesan Forensic league finals held Friday night in the auditorium of the Delone Catholic high school, McSherrystown.

Miss Redding, who spoke on "The Church And World Peace," earned the right to represent this area in the diocesan finals when she participated in regional eliminations in York several weeks ago.

Sailor Discharged

Robert G. Bishop recently received his discharge from the navy. He is now engaged in farming and in the cattle business with his father, Mervin B. Bishop, Natural dam.

Willard, on terminal leave after four years of service in the army, two years of which were spent in Iran, gave an illustrated talk on "Every Day Life in Iran."

SODALITY PICKS

(Continued from Page 1)

appropriate to Mother's Day, entitled "A Mother's Petition." The annual Mother and Daughter banquet sponsored by the King's Daughters Sunday school class will be held in the Church Grove auditorium on Tuesday evening at 6:30 o'clock. Choir rehearsal will be held Thursday evening in the Church at 7:45 p. m. The Mission band will meet next Sunday at 10:30 a. m. in the Sunday school room. Rev. Brumbach, and Elders Harry E. Bair and George W. Berwager will attend the annual sessions of the Mercersburg Synod at Glen Rock Tuesday and Wednesday.

In St. Luke's Reformed church Sunday morning, in connection with the regular Sunday morning service, the following Mother's Day program was rendered: Recitation, "Welcome," Dorothy Louise Krumrine; recitation, "Mother's Helper," Evelyn Breighner; selection, "My Mother's Prayer," by the choir; accordion selections, "Precious Memories" and "Heaven Is Nearer Since Mother Is There," by Miss Hilda Klinefelter; anthem, "A Prayer For Motherhood," by the choir. The pastor, the Rev. John C. Brumbach, preached a sermon appropriate to Mother's Day.

As a tribute to Motherhood, an offering was received at both Christ and St. Luke's churches toward the building fund of the Old Folk's Home at Hagerstown, Md.

In Centenary Methodist church Sunday morning, the following Mother's Day service was held: Organ prelude; call to worship; hymn, "Still, Still With Thee"; responsive reading; prayer for families; silent meditation; Lord's Prayer; offering; Scripture lesson; pastoral prayer and response; hymn, "Happy The Home When God Is There"; sermon "Religion, A Family Affair," by the pastor, Rev. Robert H. Sheehan; hymn, "Spirit Of Life, In This New Dawn"; benediction; organ postlude.

GRADUATION

Jewelry of all Kinds

BLOCHER'S Jewelers since 1887 25-27 CHAMBERSBURG ST.

GARDEN TOOLS

Large Assortment

GEO. M. ZERFING

Hardware on the Square

Keep It Operating Economically

H. & H. Machine Shop

So. Wash. St., Gettysburg, Pa.

PONTIAC Sales and Service

No "SPOTTY" future for you!

STEELE'S double-action process made my coat look new!

Our modern double-action Sanitone process goes much further than old-style cleaning methods. It actually *rejuvenates* clothes—colors sparkle . . . fabrics are soft and fluffy . . . the fit is good as new . . . the press stays in. Sanitone removes all soils, even perspiration . . . and it leaves no "dry cleaning" odor. Compare—next time have your things Sanitoned!

Nationally advertised in VOGUE • MADEMOISELLE • ALL CLEANS • SATURDAY EVENING POST • WOMAN'S HOME COMPANION • LADIES' HOME JOURNAL

LICENSED SANITONE CLEANERS

STEELE'S CLEANING—STORAGE

Full Stock Of MACHINISTS' TOOLS

See Our Display Board

GETTYSBURG HARDWARE STORE

OUR NEW LOCATION — 43 BALTIMORE STREET

SELL YOUR AUTOMOBILE TO

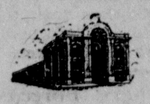

C. W. EPLEY

ESTABLISHED 1921

HIGH GRADE AUTOMOBILES

TELEPHONE 400 GETTYSBURG, PA.

BUY YOUR AUTOMOBILE FROM C. W. EPLEY

BULLETS HALT BISONS 6-5 IN LOOSE AFFAIR

In a wild and loosely played game the Gettysburg college baseball team won its sixth game in eight starts here Saturday afternoon by nosing out Bucknell 6-5.

Errors were plentiful on both sides and figured heavily in the scoring.

Coach Plank's lads got off to a good start in the first frame with five runs. Kaczkowski led off with a walk and when Paige muffed Hart's bounder both runners were safe. The bases were filled when Ecker reached first base on a bounder which Freidman played poorly. Cervino poled a single to left to score Kaczkowski and Hart, while Ecker also tallied when Bartell let the ball get through him. Cervino raced to third on Hubka's wild throw attempting to steal second and Sandercock reached first and Cervino scored when Bellak messed up the former's bounder. Martini followed with a a single scoring Sandercock and a long fly by Howard scored Martini.

Winning Tally

What proved to be the winning run came in the second when Hart led off with a single, stole second, moved to third on an infield out and scored on Cervino's fly to center.

Two infield hits, a walk and three Bullet errors produced a trio of runs for the Bisons in the fifth after the Bullets escaped a tight jam in the fourth when two visitors' tallies were nullified by a base runner being called out for interference. In the seventh a double, single and triple gave Bucknell two more runs.

The Bullets will meet Mt. St. Mary's at Emmitsburg Tuesday afternoon.

Prof. C. E. Bilheimer, athletic director, announced today the Bullets will meet Muhlenberg here Friday afternoon at 5 o'clock. The scheduled game was rained out on May 4.

Bucknell	ab	r	h	o	a
Stec, rf	5	1	0	2	0
Paige, 2b	4	2	1	0	1
Doebler, ss	2	1	1	1	2
McG're, 1b	4	0	1	6	0
Hubbel, rf	4	0	1	3	0
Bartlet, lf	4	0	1	4	0
Hubka, c	4	1	1	7	0
Camac, 3b	4	0	0	0	2
Freidman, p	0	0	0	0	0
Bloom, p	3	0	1	1	1
xKessler	0	0	0	0	0
Totals	34	5	7	24	6

Gettysburg	ab	r	h	o	a
Kaczkowski, 3b	3	1	0	1	0
Hart, ss	4	2	1	3	2
Ecker, c	4	1	1	11	1
Cervino, 2b	4	1	3	1	1
Shoemaker, 2b	4	0	0	2	0
Sandercock, cf	3	1	0	2	0
Martini, rf	3	0	1	1	0
Howard, 1b	4	0	1	6	0
Aungst, p	3	0	1	0	2
Totals	32	6	8	27	6

xBatted for Bloom.

Score by Innings.

Bucknell	000	030	200—5
Gettysburg	510	000	000—6

Barlow Scores 11-5 Win Over Cashtown

The Barlow baseball team defeated Cashtown 11-5 in a game played Sunday at Cashtown. A return game will be played at Barlow next Sunday afternoon at 2 o'clock.

Barlow	AB	R	H	O	A	E
Harner, 1b	4	2	2	12	0	0
Heiser, 3b	2	1	1	1	3	1
Brennan, ss	5	2	3	0	3	0
Shriver, p	6	2	5	0	0	0
Durborow, 2b, rf	5	1	0	0	1	0
Sachs, c	4	1	0	10	0	0
McDanell, cf	2	1	1	0	0	1
Weikert, lf	3	1	2	0	0	1
Green, rf	2	0	0	0	0	0
Derr, 2b	2	0	1	4	1	0
Totals	35	11	15	27	8	3

Cashtown	AB	R	H	O	A	E
Chapman, 2b	5	0	2	2	1	1
Hershey, 3b	5	1	2	1	2	0
J. Bucher, 1b	4	2	2	11	0	1
B. Bucher, c	4	0	2	10	0	2
McDanell, lf	3	1	1	0	1	0
Kane, lf	4	0	1	0	0	0
D. Bucher, p	4	1	2	1	0	0
T. Bucher, p	0	0	0	0	0	0
Kump, cf	3	0	1	2	0	0
Hartman, rf	4	0	0	0	0	0
Totals	36	5	13	27	4	4

Score by innings:

Barlow	2 0 1 4 0 2 1 0 1	—11
Cashtown	1 0 1 0 0 1 0 1 1	— 5

Home runs, Brennan; two base hits, Shriver, Weikert, Hershey, 0, J. Bucher; three base hits, Brennan, Heiser, B. Bucher; earned runs, Barlow 10, Cashtown, 3; stolen bases, Barlow 7, Cashtown 3; double plays, Barlow 1, Cashtown 0; sacrifice hits, Barlow 3, Cashtown 2; hits off Shriver 13, D. Bucher 14, T. Bucher 1; left on bases, Barlow 5, Cashtown 7; struck out by Shriver 10, D. Bucher 7, T. Bucher 0; Bases on balls, off Shriver 4, D. Bucher 7, T. Bucher 0; umpire, Shuyler; time of game, 2:55.

STEELERS SIGN PODESTO

Pittsburgh, May 13 (AP)—Johnny Podesto, former St. Mary's college (Calif.) passing star who played against Duquesne university in 1940 and 1941, has signed to play with the Pittsburgh Steelers in the National football league, club officials announced. Signing of Eddie Murphy, former Holy Cross end, was also disclosed by the Steelers.

There are 18 species of elm tree.

Hagerstown Loses Two In Interstate

(By The Associated Press)

Trenton, its doubleheader with Harrisburg washed out by rain, today was more firmly entrenched on the top rung of the inter-state league pennant ladder—the result of a direct assist by the second-place Hagerstown Owls.

Hagerstown dropped a twin bill to Lancaster yesterday, 11-4 and 10-7. The victory pushed Lancaster into a three-way tie for third with Wilmington and Sunbury, just a half-game behind the Owls.

In the only other game played, Sunbury defeated Wilmington 7-4. The second game of that doubleheader was postponed because of rain. Rain also cancelled out the Allentown-York double bill.

All teams are idle today.

CLOSE GAMES MARK PLAY IN COUNTY LOOP

Fairfield tops the Adams County Baseball league as a result of winning its third straight game Saturday afternoon while Arendtsville kept right at the heels of Fairfield through its victory.

Close scores marked three of the four contests played. Fairfield nosed out Orrtanna 5-4 at Fairfield with W. McGlaughlin and McClain forming the winning battery and Rebert and Wetzel the losing pair.

Arendtsville went on a hitting spree to defeat Littlestown on the latter's field, 7-1. Littlestown led 1-0, going into the seventh inning but the Apple Pickers pushed over three tallies and added four more in the eighth to clinch the decision. R. Baltzley held the Littlestown hitters to six safeties while Arendtsville secured 17, R. Allison, G. Bream and E. Singley each collecting three.

Emmitsburg eked out a 4-3 win over Bonneauville in a game which required 13 innings. Weaver and Ginter formed the battery for Bonneauville. The game was played at Emmitsburg.

Bendersville blanked McSherrystown 1-0, in a well-played game on the former's field.

Littlestown	AB	R	H	O	A	E
Strine, 2nd	4	0	0	2	0	0
G. Whorley, 1st	4	0	1	4	2	0
M. Mehring, 3rd	4	1	2	3	2	0
Wisotsky, lf	4	0	1	2	0	0
Kress, cf	4	0	2	2	0	0
C. Whorley, rf	4	0	0	2	0	0
M. Breighner, ss	2	0	0	1	2	2
L. Breighner, c	2	0	0	5	0	0
Shuff, c	1	0	0	5	0	0
Weaver, p	2	0	0	0	1	0
Creighton, p	0	0	0	0	0	0
Furman, p	1	0	0	1	0	0
Dehoff, ss	1	0	0	0	0	0
Totals	33	1	6	27	7	2

Arendtsville	AB	R	H	O	A	E
R. Allison, 3rd	6	1	3	1	3	0
G. Bream, 1st	6	2	3	13	2	2
E. Singley, ss	6	1	3	0	1	0
J. Herman, cf	4	2	2	2	0	0
F. Baltzley, rf	3	1	1	0	0	0
R. Baltzley, p	4	0	1	1	3	0
C. Bushey, c	4	0	2	8	1	0
K. Singley, lf	5	0	1	0	0	0
N. Kane, 2nd	4	0	1	2	4	0
Totals	42	7	17	27	14	2

Innings:

Arendtsville	0 0 0 0 0 0 3 4 0	—7
Littlestown	0 0 1 0 0 0 0 0 0	—1

Two base hits: G. Bream; earned runs, Arendtsville, 6; double plays, none; hits off: Baltzley, 6; Weaver, 6; Furman, 9; Creighton, 2; Struck out by Baltzley, 8; Weaver, 5; Furman, 1; Creighton, 3; Bases on balls, off Baltzley, 1; Weaver, 1; Furman, 2; Creighton, 0; Stolen Bases: Kress, C. Whorley, K. Singley, E. Singley, Herman; sacrifice hits: C. Bushey; left on bases: Littlestown, 7; Arendtsville, 14; time of game: 2:35.

Umpire, Kuhn.

Adams County League Standing

	W.	L.	Pct.
Fairfield	3	0	1.000
Arendtsvlile	2	0	1.000
Bendersville	1	1	.500
Littlestown	1	1	.500
Orrtanna	1	1	.500
Emmitsburg	1	1	.500
Bonneauville	0	2	.000
McSherrystown	0	3	.000

Saturday's Scores

Arendtsville, 7; Littlestown, 1.
Fairfield, 5; Orrtanna, 4.
Bendersville, 1; McSherrystown, 0.
Emmitsburg, 4; Bonneauville, 3 (13 innings).

Tuesday's Games

Bendersville at Orrtanna.
Littlestown at Bonneauville.

Saturday's Games

Fairfield at Arendtsville.
Littlestown at Orrtanna.
Bendersville at Bonneauville.
Emmitsburg at McSherrystown.

Lord Byron Wins Houston Tourney

Houston, Texas, May 13 (AP)—Lord Byron Nelson, golf's tall tacitician from Toledo, is back in the groove, adding Houston's tournament of champions to his string to give him leadership for the year along the PGA trail.

Nelson yesterday shot a three-under-par over River Oaks 6,558 weary yards to finish with 275 and $2,000 first money as Ben Hogan, the Hershey, Pa., bantam, failed to overtake him in the stretch.

Ben finished with 276—three strokes better than Sam Snead of Hot Springs, Va., who took down third money.

GHS TRACKMEN CAPTURE 11TH SP MEET TITLE

For the third successive year and the 11th time in 12 of the events, the Getytsburg high school track team reigns as champion of the Southern Pennsylvania Interscholastic meet.

The Maroons captured eight first places to pile up a total of 80½ points in the annual meet held Saturday afternoon at Carlisle to upset Hanover, Carlisle and Chambersburg. Hanover, the pre-meet favorite, secured 52 5/6 points, Carlisle was third with 39½ tallies while Chambersburg trailed with 34 1/3 points.

George Gorman and Tom McLaughlin were double-winners for Coaches Forney and Haehnlen. Gorman won the 100-yard sprint in 10.7 and the 220 in 23.8 seconds. McLaughlin captured the high jump with a leap of 5 feet 2 inches and the broad jump with a mark of 18 feet, 9½ inches. He attempted to set a new mark in the high jump and leaped 5 feet 8 inches and successfully crossed the bar only to have the bar fall as he was walking out of the pit which nullified the jump according to conference rules.

Other winners for the Maroons were: Mile run, Paul Settle; 880-yard run, Fred Rodgers; shot put, Joe Hess, and mile relay, (Dick Heintzelman, Clair Hemler, Bruce Westerdahl and Donald Sterner.)

The Maroons will not take part in in the District 3 PIAA meet at Lancaster as previously planned but instead will hold a dual meet with Carlisle at Carlisle Thursday afternoon.

The results:

Mile run—Won by Settle, Gettysburg; second, Markle, Hanover; third, Moyer, Chambersburg; fourth, Long, Carlisle; fifth, Masenheimer, Hanover. Time, 5 minutes and 01.8 seconds.

Shot-put—Won by Hess, Gettysburg; second, Resh, Hanover; third, Sharrah, Gettysburg; fourth, McKenzie, Chambersburg; fifth Hahn, Hanover. Distance, 40 feet, 3 inches.

880-yard relay—Won by Chambersburg (Renfrew, Kane, Allen, Young); second, Carlisle; third, Gettysburg; fourth, Hanover. Time, 1.39.9.

110-yard low hurdles—Won by Davis, Carlisle; second Heintzelman, Gettysburg; third Gearhart, Hanover; fourth, Rodgers, Gettysburg. Time, 13.5 seconds.

100-yard dash—Won by Gorman, Gettysburg; second, Blocher, Gettysburg; third, Kane, Chambersburg; fourth, Shearer, Hanover; fifth, Lowry, Carlisle. Time, 10.7 seconds.

440-yard run—Won by Biddle, Hanover; second, Heintzelman, Gettysburg; third, Sterner, Gettysburg; fourth, Waters, Chambersburg; fifth, Rogers, Chambersburg. Time, 55 second.

880-yard run—Won by Rodgers, Gettysburg; second, Westerdahl, Gettysburg; third, Patterson, Carlisle; fourth, Van Marter, Carlisle; fifth, Houston, Chambersburg. Time, 2.1.4.

Pole vault—Won by Gobrecht, Hanover; second, Rogers, Chambersburg; third, tie between Rasmussen, Gettysburg, and Moul, Hanover; fifth, Albright, Carlisle. Height, 9 feet and 1 inch.

Discus—Won by Resh, Hanover; second, Hahn, Hanover; third, Hess, Gettysburg; fourth, Gorman, Gettysburg; fifth, Albright, Carlisle. Distance, 118 feet and 4 inches.

High jump—Won by McLaughlin, Gettysburg; second, Weaver, Carlisle; third, Waters, Chambersburg; fourth, Stouffer, Hanover; fifth, tie among Teitrick, Carlisle; Houston, Chambersburg, and Gobrecht, Hanover. Height, 5 feet 2 inches.

220-yard dash—Won by Gorman, Gettysburg; second, Cornman, Carlisle; third, Allen, Chambersburg; fourth, Blocher, Gettysburg; fifth, Kane, Chambersburg. Time, 23.8 seconds.

Mile relay—Won by Gettysburg, (Heintzelman, Hemler, Westerdahl and Sterner); second, Chambersburg; third, Hanover; fourth, Carlisle. Time, 3 minutes, 49.8 second.

Broad jump—Won by McLaughlin, Gettysburg; second, McDonald, Gettysburg; third, Shank, Carlisle; fourth, Stonesifer, Hanover; fifth, Renfrew, Chambersburg. Distance, 18 feet and 9½ inches.

Javelin—Won by Stonesifer, Hanover; second, Black, Carlisle; third, Shank, Carlisle; fourth, Diviney, Hanover; fifth, Strock, Chambersburg. Distance, 156 feet and 2 inches.

BASEBALL

AMERICAN LEAGUE

	W.	L.	Pct.
Boston	22	4	.846
New York	16	9	.640
Detroit	14	10	.583
Washington	10	12	.455
St. Louis	10	13	.435
Chicago	7	13	.350
Cleveland	7	14	.333
Philadelphia	7	18	.280

Sunday's Results

Boston, 3; New York, 1.
Detroit, 4; Chicago, 1.
Philadelphia, 6; Washington, 4 (first).
Washington, 3; Philadelphia, 1 (second).
Cleveland, 4; St. Louis, 3 (first game, 10 innings).
St. Louis, 9; Cleveland, 3 (second).

Today's Schedule

Chicago at Detroit.
St. Louis at Cleveland (2).
Other clubs not scheduled.

NATIONAL LEAGUE

	W.	L.	Pct.
Brooklyn	14	7	.667
St. Louis	12	8	.600
Boston	11	10	.524
Chicago	11	10	.524
Cincinnati	11	10	.524
New York	11	12	.478
Pittsburgh	9	12	.429
Philadelphia	5	15	.250

Sunday's Results

Brooklyn, 13; Philadelphia, 4.
Chicago, 3; Pittsburgh, 1.
Boston, 6; New York, 5 (first game, 10 innings).
Boston, 7; New York, 2 (second).
Cincinnati, 4; St. Louis, 2 (first game, 10 innings).
Cincinnati, 5; St. Louis, 1 (second).

Today's Schedule

Philadelphia at Brooklyn.
New York at Boston.
Other clubs not scheduled.

West Is Winner Of Bowling Title

Erie, Pa., May 13 (AP)—Sammy West of Philadelphia was crowned state singles tenpin champion last night as the last of a record-breaking entry of 526 teams completed rolling in the seventh annual Pennsylvania state bowling tournament.

West's 751 score, posted on the opening day, April 15, stood up throughout the tourney. In the runner-up slot was Clark Hawley, of Harrisburg with 699. William Clark, Philadelpria, finished third with 693; Fred Chisman, North Braddock, fourth with 686; and Louis Meyers, Erie, fifth with 685.

Meyers, Erie veteran who was told several years ago he would never bowl again because of a hand injury received in an auto accident, copped the all-events title with a 1,959-pin total.

Rutgers Gains Title In Middle Atlantics

Rutgers captured the 34th annual Middle Atlantic Collegiate Track and Field Championships Saturday at Lancaster by piling up a total of 38 points.

A six-man squad representing Gettysburg college tallied a single point on a fifth place in the javelin by Carew. The Bullets were represented by Rambo, Carew, Rambo, Stauffer, Mickley and Rasmussen.

Point scores for the contestants follow: Rutgers, 38; Swarthmore, 27; F. and M., 22; Lafayette, 18 5⅚; St. Joseph's, 18; Bucknell, 16; Lehigh, 13⅚; Muhlenberg, 12 5/6; Haverford, 12; Juniata, 11; Ursinus, 7; Delaware and Drexel, 4; Alfred, 3½; Gettysburg, 1.

Gillcrist, Swarthmore, set a new conference record in the high jump with a leap of six feet two inches.

Major League Leaders

National League

Batting—Reese, Brooklyn, .411.
Runs—Ryan, Boston, 21.
Rune batted in—Holmes, Boston, 18.
Hits—Musial, St. Louis, 31.
Doubles—Musial, St. Louis, 8.
Triples—Musial, St. Louis, 3.
Home runs—Mize, New York, 6.
Stolen bases—Reiser, Brooklyn, 8.
Pitching—Lanier St. Louis, 4-0, 1.000.

American League

Batting—Pesky, Boston, .394.
Runs—Pesky, Boston, 31.
Runs batted in—Doerr, Boston, 29.
Hits—Pesky, Boston, 43.
Doubles—Greenberg, Detroit, 12.
Triples—Spence, Washington, 4.
Home runs—DiMaggio, New York, 6.
Stolen bases—Case, Cleveland, 5.

Vice President Of Grand Circuit Dies

Lexington, Ky., May 13 (AP)—Harkness Edwards, manager of Walnut Hall farm near Lexington and vice president of the grand circuit, died yesterday.

Edwards, 41, was a native of Pittsburgh, Pa., a son of the late Dr. Ogden M. Edwards, Jr., and Mrs. Edwards. He was recognized as one of the country's foremost breeders of Great Dane dogs. Edwards was a director and past president of the trotting horse breeders' association.

Pittsburgh, May 13 (AP)—The Heidelberg Losegos scored a 3-1 victory over the Chicago Vikings yesterday in the opening match of the final western division National open soccer series.

BRADFORD WINS

Bradford, Pa., May 13 (AP)—Bradford high school scored 55¼ points to win a quadrangular track meet here Saturday. Brookville was second with 46¼, and Johnsonburg third with 14½. Kane failed to score.

Seven per cent of the U.S. population is more than 65 years of age.

Does Distress of 'PERIODIC' Female Weakness Make you feel "A Wreck" on such days?

If you suffer monthly cramps with accompanying tired, nervous, cranky feelings—due to functional periodic disturbances — try Lydia E. Pinkham's Vegetable Compound to relieve such symptoms. Taken thruout the month — Pinkham's Compound helps build up resistance against such distress!

80th YEAR

Your Money Back If Not Satisfied

KRONENBERG S

"Carlisle's Big Clothing Store"

Repairing All Types Electrical Appliances
PROMPT SERVICE

F. L. GROFT
Rear 123 W. Middle St.
Gettysburg, Pa.—Phone 644-W

Now On Sale
FLUORESCENT
Fixtures—Tubes—Starters

Repairing All Make Radios

2097 CAR DEALERS COMPARE DYNAFUEL WITH EXTRA-PRICED GASOLINES

1168 Rate Dynafuel "Better", 822 Say "Just as Good"— Only 107 Say "Not as Good"

Reports Received From Dealers Representing All Makes of Cars, in 17 States

PHILADELPHIA—After inviting 2097 car dealers in 17 states to compare the performance of Sunoco Dynafuel with that of premium priced gasolines, Sun Oil Company has recently announced the final tabulation of results.

These automobile dealers were selected because they are well equipped by their work to judge engine performance. They were asked to compare the performance of Sunoco Dynafuel with that of premium priced gasolines make their test tough— give their

BY A SMASHING 19 to 1 VOTE -

SUNOCO DYNAFUEL

rates equal or superior to extra-priced gasolines

Get Dynafuel . . . and get

HIGH-TEST PERFORMANCE . . . WITHOUT "HIGH-TEST" PRICE!

THE GETTYSBURG TIMES
(A Daily Newspaper)
18-20 Carlisle Street
Telephone—640

Published at regular intervals on each weekday by

Times and News Publishing Co.
A Pennsylvania Corporation

President ..... Samuel G. Spangler
Manager ..... Carl A. Baum
Editor ..... Paul L. Roy

Non-partisan in Politics
Entered at the Postoffice at Gettysburg as second class matter under the Act of March 3, 1879

SUBSCRIPTION RATES
One Week (By Carrier) .... 12 cents
One Month (By Carrier) .... 50 cents
One year $6.00
Single Copies ..... Three cents

Member of the Pennsylvania Newspaper Publishers Association and the Interstate Advertising Managers' Association.

An Associated Press Newspaper
The Associated Press is exclusively entitled to the use, for re-publication, of all news dispatches credited to it or not otherwise credited in this paper and also the local news published herein.

National Advertising Representative: Fred Kimball, Incorporated, 67 W. 44th Street, New York City.

Gettysburg, Pa., May 13, 1946

Out Of The Past

From the Files of the Star and Sentinel and The Gettysburg Times

ONE HUNDRED YEARS AGO

Post Office Notice: In consequence of the present law, the business as well as the labor of the Office have greatly increased, the Post Master at Gettysburg is under the necessity of restricting the reception and delivery of correspondence to business hours. This is the construction given by the Department at Washington. The Office then, in future, will be opened at 7 in the morning, and closed precisely at 8 o'clock in the evening. Those who wish their letters to be mailed by the next morning mails, will deposit them before 8 p. m.

C. N. Berluchy, P. M.

* * *

Married: On Tuesday, by the Rev. Dr. Zacharias, Mr. Henry J. Stahle, Editor of the "Republican Compiler," Gettysburg, to Miss Louise B., daughter of Mr. Ezra Doll, deceased, of Frederick, Md.

On the 6th inst., by the Rev. Martin Lohr, the Rev. Jacob C. Smith, of the Littlestown Circuit, among the "United Brethren in Christ," to Miss Eliza Ann Stealy—both of this county.

On Thursday last, by the Rev. Prof. Baugher, Mr. Henry Carson, of Menallen township, to Miss Hannah Walker, of Petersburg. (Y.S.)

* * *

Dentistry: J. Lawrence Hill, Dental Surgeon, has located permanently in Gettysburg and it is his intention to devote himself to the practice of Dentistry in all its branches, no effort will be spared to render satisfaction in every case. If any have had operations performed, which have not proved satisfactory, they are respectfully asked to call and have them renewed without charge.

Ladies and others visited at their residences, if desired.

Office at Mr. M'Cosh's Hotel.

* * *

May 4th, 1846: The Town Council of the Borough of Gettysburg, do certify that they have examined the items which compose the account of Robert G. Harper, Treasurer of said Borough, for the year ending this day, and find them correct; and that there is a balance due said Treasurer, of **Three Dollars and Seventy-two cents.**

D. HORNER,
President of Council.

* * *

SEVENTY-FIVE YEARS AGO

Personal: John W. Hay, M.D., son of Rev. Dr. Hay, has gone to Harrisburg to practice his profession.

* * *

Major General: Among the appointments recently made by Gov. Geary, and confirmed by the Senate, we notice that of Col. C. H. Buehler, of this place, to be Major General of the National Guard of Pennsylvania, for the 4th division, counties of York and Adams.

* * *

Sales: John Spangler has sold his house and 13 acres of land, in Straban township, to William Spangler at $1,600.

George Gingell has purchased a house and lot belonging to the estate of Christian Byers, Sr., deceased, in Highland township, at $1,030.

* * *

Child Drowned: We are informed that a child of Mr. Miltenberger, residing at the grist mill in Buchanan Valley, this county, was drowned on Thursday. While two children were playing on the bank of the race, one of them fell into the water, and before assistance arrived to rescue it, life was extinct.

* * *

"The Political History of the United States during the Period of Reconstruction."—This is the title of a volume which is now in press, by our townsman, Hon. Edward McPherson, and which promises to become a standard volume in our literature. It is a re-print of his Political Manuals, of 1866, 1867, 1868, 1869 and 1870, with revisions and corrections to date, will comprise about 650 pages octavo, and will be a companion volume to his History of the Rebellion issued in 1865, which is widely known and has received encomiums from high authorities in this country and in Europe, from the press without distinction of party, the Quarterly Reviews and other Magazines, and professional and public men.

* * *

Strawberries: R. Sheads will be prepared to furnish the largest, cleanest and best Strawberries in the market. For festivals they will be worth nearly double the ordinary class of berries, on account of extra size and quality. Send in your orders early to secure the best.

* * *

The Springs season is opening earlier than usual. Several visitors have already arrived.

* * *

Wall paper in great variety for sale and Paper Hanging promptly attended to by Jeremiah Culp, East York street, below the Lutheran church.

* * *

President Grant has issued a proclamation calling attention to the acts of Congress, prescribing his duties in the matter of the enforcement of the 14th Amendment. It is a calm but earnest warning to the Ku Klux and all organized conspirators against peace and order. The President would prefer that there would be no necessity for Executive intervention, but he gives all parties to understand that the law must be obeyed and personal rights respected, and it is his purpose, under the new powers vested in him, to enforce order, even if it requires the Army to do it. The Proclamation will probably be understood by every Rebel and Ku Klux in the land. While it will gladden the hearts of suffering Unionists, it will of course evoke Copperhead denunciation.

The Almanac

May 14—Sun rises 5:46; sets 8:06. Moon sets 5:14 a. m.
May 15—Sun rises 5:56; sets 8:07. Moon sets 5:40 a. m.

Moon Phases

May 15—Full moon.
May 23—Last quarter.
May 30—New moon.

Today's Talk

By GEORGE MATTHEW ADAMS

MORNINGS OF THE FAMOUS

Milton rose early — at four o'clock (even after he lost his sight). He had someone read to him from the Hebrew Bible. Then he contemplated. Then he had someone read to him again until dinner time.

Tennyson was also an early riser — at seven. After breakfast he would receive friends, and if alone would write all morning, smoking his pipe. Most of his writing was done in the morning.

Arnold Bennett spent his first hours answering letters. He would then take a stroll and put his mind to a plot for a story. In mid-morning he would go out for a walk about the Quartier de l'Europe, which would consume most of his time until he would go to his club for lunch.

George Gissing's mornings were all too often mornings of struggle to write. He tells in his beautiful book, "The Private Papers of Henry Ryecroft," of many of these experiences, and wrote upon one occasion of having risen with a headache, when he could write but two pages all morning — probably because of insufficient food!

Walt Whitman loved to move and walk about in Nature. In his "Specimen Days" he says: "I merge myself in the scene, in the perfect day. . . . An hour or so after breakfast I wended my way down to the recesses of the dell, which I and certain thrushes, catbirds, etc., had all to ourselves." Then he would take a sun bath in some secluded spot, or bathe in a running brook — and call it a happy morning.

Sir Walter Scott before breakfast would amuse himself with his "bibliomaniacal hobby," making notes of new acquisitions and entering them into a temporary catalog. After breakfast he would take a walk about his estate, "all around delicious; the rich, luxuriant green refreshing to the eye, soft to the tread, and perfume to the smell." Then he would return to his home and busy himself in his library until dinner time. Work came in the evening.

Tom Moore writes to his mother, while staying in Donnington Park, in England. There he gloried in solitude, which rarely he experienced, breakfasted heartily, took strolls, hunted — among books, then went to his bed, where, as he wrote: "I sleep sweetly, nor dream of ambition, though beneathe the roof of an earl."

Tomorrow Mr. Adams will talk on the subject: "Day by Day — in Every Way."

Just Folks

By Edgar A. Guest

MEMORY

"Ah," said memory one day;
"Never try to run away.
Seek it land or sky or sea,
There is no escape from me.

"Wheresoever you may go
I shall follow, high or low.
As you choose to walk or ride,
I shall journey at your side.

"From the moment that you wake
I am one you can't forsake.
And, it may be when you sleep,
In your dreaming I may creep.

"I'm your memory, and so
All through life with you I go.
Even though you wish to flee:
There is no escape from me."

County Weekly Farm And Garden Section

Beans One Of Big Three Of Victory Garden Crops

Snap beans rank with carrots and tomatoes as the big three among home garden vegetables, which every garden should grow. They should never be sown until the ground warms up, because they will not germinate in cold soil.

Frost kills the young plants, and cold winds may check their growth. But sown in warm soil, they grow vigorous and quickly, the earliest bush varieties reaching table size in seven weeks. Because the seed pods are eaten, this is one of the efficient vegetables, producing heavily for the space they occupy.

There are four general types of bush beans, the green and wax (yellow) each divided into flat pod and round pod. Market beans are usually flat pod, which yield better than the round pod; and the latter have the best quality.

Between the green and wax beans there are slight differences in vitamin content, the former excelling in vitamin A, the latter in vitamin B, but both are among our most nutritious foods. In recent years few wax beans beans have been seen in markets; but in the opinion of many they are more tender and of better flavor than green beans.

Bush beans should not be allowed to form seeds. They are at the height of flavor and tenderness from the time they have just begun to form, until they begin to make seeds; and they deteriorate somewhat after that. Both for the table and for canning they should be picked before seeds form, and not more than an hour before they are cooked.

If bean plants are kept picked clean, they will continue to bear all summer, producing several crops, as long as the plants are healthy. But since the first crop is always the largest, it is advisable to make several sowings in succession, so that new plants keep coming into bearing. It may be advisable to estimate your canning needs and sow a special row for putting up, so they can be harvested for that purpose. But always be ready to put up a few jars at a time, when there are more beans on the bushes than you need for the table.

In sections where leaf hoppers infest the bean plants, DDT dust will be found an efficient protection against this pest, which saps the strength of the plants. The Mexican bean beetle, however, is one of the few insects which DDT does not kill and where it is prevalent rotenone dust should be used.

Things Of The Soil

Garden Dates To Remember

Snap beans may be planted every two or three weeks from now until early August. Bush varieties reach edible size in 56 to 60 days after planting, with a few varieties beating this time by a week or even slightly more.

Beets warrant planting every two weeks from early March until late summer. To have tender roots available all summer and plenty of the more nourishing tops for greens are goals every gardener should plan in growing beets. Round types require 60 to 70 days from planting date to reach table, market or canning size.

Bush Lima beans require 70 to 80 days to reach harvest size, with pole Limas requiring 15 to 20 days longer. Frequent small plantings from now until the final deadline is recommended.

Broccoli plants, well rooted and vigorous, may be set out now for mid-summer and late summer sprouts. Seed for the late crop should be sown in a sunny outdoor bed in early June to provide plants for the late crop. The final transplanting date is around July 15.

Most varieties of cantaloupes need 110 to 150 days from planting time to reach bearing age. This means planting should be completed as soon as the soil is sufficiently warm.

Like beets, carrots should be grown from a succession of plantings from early spring until late summer. Plantings every two or three weeks are necessary to have tender "baby" carrots reaching edible size all summer and fall.

Set out well rooted celery plants now for late summer and early fall use and transplant for the late crop around July 1 to 10.

Swiss chard is one of the garden's "quickies," attaining edible size in 40 to 50 days.

Allow 60 to 100 days for sweet corn to reach harvesting condition, depending on the variety. July 10 is deemed the final planting date for safety. A succession of plantings is the major key to full enjoyment of roastin' ears.

Cucumbers like warm weather but they require 110 to 130 days to attain bearing age from date of planting. Therefore, from mid-May until July 1 is the accepted planting range on the garden calendar.

Eggplants demand a long, warm growing season. Plants for the last crop should be in place by June 10, as 140 to 150 days from date of sowing seed comprise the maturing schedule.

Lettuce of leafing varieties merits sowing from late February under glass until early fall outdoors. Plenty of crisp, fresh lettuce is a "must" in a well rounded garden.

Peas belong to the beet, snap bean and carrot group—plantings every two or three weeks to have a continuous supply of fresh peas reaching edible size all summer.

Set out well rooted sweet pepper plants at once. Final transplanting is advised by June 10.

Plant summer squashes at once and winter varieties, such as Hubbards, Table Queen (Acorn), by June 15.

Sow salsify in outdoor beds within a week to ten days.

Set out sturdy sweet potato plants around the last week in May or a few days earlier if weather conditions justify.

Pumpkins call for 100 to 130 days from planting time to the first killing frost.

Ghost Plant Makes Good Silvery Border

There are several splendid hardy perennials which add to the border a silvery accent creating a welcome relief from the various shades of foliage. The effect is caused by a woolly coat of slender hairs which may be quite short or matted into a felt-like mass. Properly spaced, these plants will add an interesting variation all during the growing season.

Artemisia Silver King is a well known and highly appreciated example. Some gardeners call it Ghost Plant, a name that seems most appropriate once the gardener has seen it bathed in the light of the full moon. It is a shrubby hardy perennial growing about two feet tall with graceful leaves of a silky, silvery finish. There are other species of Artemisia but none is quite so brilliant. All are easy to grow in any good garden soil where drainage is adequate and the plants have sunshine for the longest part of the day.

P. W. CAMP CLOSES

Kane, Pa., May 13 (AP)—Arthur Swanson, district representative of the U. S. employment service, Friday announced closing of the German Prisoner of War Camp at Dphringf, 20 miles south of here. Prisoners housed there the last two years have been reassigned to other camps and sent eastward for return to Germany.

PULVERIZED AGRICULTURAL LIME
DELIVERED AND DISTRIBUTED ON YOUR FIELDS
Passes All Government Specifications
Can be spread directly on your field — does not have to slake — gives perfect results at reduced costs.
Our Distributor Truck Automatically Places the Exact Amount of Lime Per Acre That You Desire
GINGELL'S QUARRIES
FAIRFIELD, PENNA.
Phones: Fairfield 33-R-12 — Emmitsburg 44-R-5

BUILDING and REMODELING
Has Forms for G. I. Priorities on Lumber
JAMES H. WISER, SR.
233 N. WASHINGTON ST., GETTYSBURG, PA.
Phone 348-Y-1 between 7:30 A. M. and 5:30 P. M.

ORDER WILLOW BROOK
NEW HAMPSHIRE AND WHITE LEGHORN CHICKS
For Broilers and Layers
Send for New Price List and Folder
Willow Brook Farms
R. D. 2, Dover, Pa. Phone 19-R-3
Chicks hatched in new 1946 Streamline Incubators

MY TRUCK DELIVERS TO YOUR FARM
Open Daily
Phones Office 86-W; Res. 937-R-5

SINCLAIR GASOLINE
KEROSENE
LUBRICANTS
J. C. HARTMAN
Agent
SINCLAIR REFINING CO
GETTYSBURG, PA.
Office, Rear N. Washington St.

Coldsmith's Roofing Service
Telephone 141-X
129 North Stratton St.
Gettysburg, Pa.
Complete Roofing Service
- BUILT-UP ROOFS
- CAREY LIFETIME ROOFS
- ROLL BRICK SHINGLES
- INSULATED BRICK

New roofs put on . . . on short notice. Old roofs repaired.
Call on us for an estimate on any roof problem. We have the men to do the work and all the materials in stock.
Roy E. Coldsmith
"Roofing Specialists for More Than 12 Years"
129 North Stratton St.
Gettysburg, Pa.

Electric Water Systems
SOLD — INSTALLED
All Makes Repaired and Rebuilt
J. D. Clapsaddle
Phone 926-R-22, Gettysburg

Chicks and Poults
- ORDER NOW -
Hatches every week, all breeders pullorum tested.
All hens 2 to 4 years old. R. O. P. males.
LEGHORNS — WHITE ROCKS
BROAD BREASTED BRONZE TURKEYS
TANGER'S HATCHERY
YORK SPRINGS, PA.
Phone 80-R-2

COMPLETE LINE
SCHELL'S

ONION SETS
"They Grow Better They Yield More"
PLAN YOUR GARDEN NOW!
John A. Shultz
Member Yorktowne Service Stores
PHONE 21-R-3 — FAIRFIELD, PA.

Everybody says—"DUCO IS THE EASIEST-TO-USE ENAMEL!"

Never painted anything before? Then DUCO was made to order for you—everybody gets good results with it! Wide variety of lovely colors. DUCO goes far, brushes easily. It dries smooth and hard, conveniently fast. Get DUCO today and give old furniture new life and beauty!
DU PONT
DUCO 65c pint
REG. U. S. PAT. OFF.
"One-Coat Magic" FOR FURNITURE, WALLS, WOODWORK
BUSHMAN'S STORE
ARENDTSVILLE, PA.

A Complete Service

A Good Place To Get . . . Farm Supplies
DOG FOOD • COAL • CEMENT • FEEDS
NATIONALLY KNOWN GROCERIES
CANNED GOODS • GREEN PRODUCE
DAIRY FOODS • FERTILIZER
C. E. WOLF
Gettysburg Route 5, Granite Station

DELCO WATER SYSTEMS
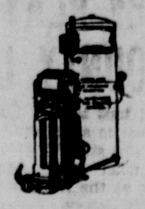
All Style Pumps
•
PARTS
•
Sales and Service
E. J. J. GOBRECHT
120 E. Chestnut St.
Hanover Phone 9129

With the "Surging" Surge Milk Travels Only 4 inches INSTEAD of 4 feet!

The Surge Milker
Milks Quicker! Cleaner! Better!
Surge is adjustable to any cow—only 4 inches of rubber instead of 4 feet—pail made of sanitary, easily cleaned, rust-and-corrosion proof Stainless Steel—the everlasting metal.
Come In!
E. Donald Scott
Rear 221 Balto. St.
Gettysburg, Pa. - Phone 322-W
AUTHORIZED SURGE DEALER

BUIST'S EARLY VARIETY SEEDS
Bulk or Packet
Plant Dependable Seeds
ONION SETS
John J. Reindollar
Hardware & Housewares
FAIRFIELD, PA.

Save Your Home!
SHERWIN-WILLIAMS
SWP HOUSE PAINT

It's America's most widely-used house paint
→You save when you buy it
→Amazing low price
→Protects your home better
→Keeps it beautiful longer
→Covers more surface
→Saves repaintings—it washes easily
→Keeps its beauty longer
QUARTS
GALLONS
5-GALLON CONTAINERS
PAINT A ROOM FOR ONLY $2.98 WITH Kem-Tone MIRACLE WALL FINISH $2.98 GAL.
GEO. M. ZERFING
"Hardware on the Square"
SHERWIN-WILLIAMS PAINTS

TRACTOR OWNERS!
IF you want traction . . . here's your tire!

The long-wearing B. F. Goodrich Silvertown *bites into the soil, grips without slipping,* and gives you positive self-cleaning. That's because of the Silvertown's extra-high cleats, heavy shoulders, and open-center design.
See your farm neighbors' Silvertowns *in action*—see how well these tires *work*. Then come in for *your* Silvertowns—tires that give you what you want most in a tractor tire . . . *traction.*
See Us Today!
Citizens Oil Company
DISTRIBUTORS
46 York Street Phone 264 Gettysburg, Pa.
And All Adams County Goodrich Dealers
B.F.Goodrich TIRES

CLASSIFIED ADVERTISEMENTS

FOR SALE GENERAL

FOR SALE: SMALL AIR COMpressor. Ralph Stoner, Biglerville, Phone 51-R-4.

FOR SALE: OLD ENGLISH STYLE bicycle. Inquire Harry E. Bender, 125 Carlisle street.

HAVE YOUR CAR PAINTED FOR protection and good looks, have it done at Kerrigan's Paint Shop, 132 Chambersburg street or 234 East Middle street.

CABBAGE PLANTS: LOWER'S.

FOR SALE: RESTAURANT URNS. Shealer's Furniture Store, rear 449 West Middle street.

FOR SALE: 3 BLACK WALNUT tables, 2 extension, 1 round; 2 bed room suites; pool table, complete; 6 plank bottom chairs. Adam Bennett, Fairfield.

FOR SALE: OAK LUMBER. WILL cut to order. Heavy barn timber or other building timber. Charles Baird, Gettysburg. R. 4. Phone 960-R-4.

FOR SALE: 1940 BLACK, FOUR door Plymouth sedan. Clarence Thomas, Biglerville, R. 1, near Wenksville.

FOR SALE: BEAN SPRAYER, almost as good as new, rubber tires, 600 gallon tank, capacity of pump 35 gallon per minute. Two guns 600 pounds pressure or more. 100 feet of best half inch rubber hose. On account of labor shortage bought speed sprayer. Phone 42-R-12, Adams County Nursery and Fruit Farms, Aspers. H. G. Baugher, Prop.

WORK SHOES. LOWER'S.

FOR SALE: FIFTY SPLIT LOcust posts. Stanton D. House. Phone Biglerville 153-R-5.

FOR SALE: OAKES BROODERS, feeders, fountains, all sizes. Redding's Supply Store.

FOR SALE: DRY WOOD, STOVE length, small amount delivered promptly. Charles Hess, Fifth street. Phone 38-Y.

FOR SALE: DR. SALSBURY'S Poultry Remedies. Bender's Cut Rate Store.

FOR SALE: BABY CHICKS. White Leghorn, Rocks and Reds, every Thursday. Telephone 931-R-21. J. Earl Plank.

FOR SALE: FERGUSON DISCharrow, 6 ft. double-section with 20 inch discs, good condition. Thomas Oyler, Gettysburg, R. 3. Phone Biglerville 116-R-11.

FOR SALE: BULL, ONE YEAR old. Daniel E. Delap, Biglerville, Star Route.

FOR SALE: SPRINGFIELD MODel 15, 22 Caliber rifle. Fred Fraim, Biglerville R. 2. Phone Biglerville 53-R-31.

FOR SALE: EIGHT PIGS. JOHN Bell, Gettysburg, R. 1.

FOR SALE: CAR RADIO. FRANcis Forsythe, Orrtanna R. 1.

FOR SALE: 3 BEAGLE RABBIT pups, one gilt big enough for service. Clarence Thomas, Biglerville R. 1.

FOR SALE: YELLOW SOY BEANS, recleaned for seeding. Luther Lady, Biglerville, R. 2.

FOR SALE: PIANO, VERY CHEAP. Call 522-Y. 36 N. Washington St.

FOR SALE: PLANTS BY THE dozen or hundred, Cabbage, tomoto, cauliflower, pepper, lettuce, egg plant, flower plants. Sara Minter. Phone Biglerville 29-R-12.

FOR SALE: 6 BEAUTIFUL NEW solid maple dinette suites. Also solid maple living room suite, and twin Dexter washer, in fine condition. All pre-war merchandise. Charles H. Schlaefer, Gettysburg, R. 1. Phone 921-R-21.

FOR SALE: 86 GALLON ELECtric Water heater, in use 3 years. Apply M. C. Plank, 24 Baltimore street.

FOR SALE: EARLY CABBAGE, cauliflower, pepper and tomato plants. 43 East Middle street.

FOR SALE: SUPERIOR CORN planter with tractor hitch. W. C. Jester. Phone Biglerville 55-R-2.

FOR SALE: LARGE NUMBER OF used gas ranges, combination coal and wood ranges. Shealer's Furniture Store, rear 449 West Middle street.

FOR SALE: BUCKET A DAY stove, 30 gallon hot water storage tanks; hand cultivator. Phone 85-X.

FOR SALE: BLACK RASPBERRY runners, Cumberland and Plum Farmer, New Thornless Boysenberry runners, Dewberry runners, Premier Strawberry plants. Ivan T. Straley, two miles from Gettysburg on the Emmitsburg road. Phone 972-R-15.

FOR SALE: BUCKET A DAY water heater. Also 8 shoats. C. E. Taylor, Biglerville. Phone 3-R-11.

FOR SALE: TWO BIGELOW SAXony 9x12 rugs; Walnut chest of drawers and dresser; bleached Mahogany chest of drawers and vanity; three double coil springs; two metal beds; floor lamps. Apply Rose Garden Tea Room, Gettysburg, R. 2, Emmitsburg road.

FOR SALE: MYERS SPRAYER, 200 gallon tank, 15 gallon pump, just overhauled; McCormick Deering mower, good condition. Alfred Fidler, Aspers. Phone Biglerville 6-R-21.

FOR SALE: NEW SWEEPER from stock. Clyde P. Orner, Bendersville. Phone Biglerville 80-R-5.

FOR SALE: BICYCLE EQUIPPED with Briggs and Stratton motor. M. C. Shealer, 309 Baltimore street.

FOR SALE GENERAL

FOR SALE: TWO-WHEELED trailer with steel body 4 feet by 8 feet, 32 by 6, 10-ply tires. L. M. Shealer, 309 Baltimore street.

PAPER AND CARTONS FOR frozen foods. Lower's.

FEMALE HELP WANTED

WANTED: WOMAN FOR CLEANing. Phone 29-Z.

WANTED: MAID. STEVENS HALL, Gettysburg College.

WANTED. WAITRESS. APPLY DELuxe Restaurant.

WANTED: GIRL FOR BOOKkeeper. See ad on back page. Glenn L. Bream, 100 Buford avenue.

WANTED: GIRLS OR WOMEN, steady work, good pay. Full or part-time work if you wish. Gettysburg Steam Laundry.

WANTED: HIGH SCHOOL GIRL to work evenings and Saturdays and Sundays. Apply Butt's Diner, Buford avenue. Next to Esso Station.

MALE HELP WANTED

WANTED: YOUNG MAN FOR parts manager. See ad on back page. Glenn L. Bream, 100 Buford avenue.

WANTED: TWO MEN FOR GENeral kitchen work and to operate automatic dishwashing machine. Good salary and meals. Apply to Chef, Hotel Gettysburg.

WANTED: MAN TO WORK ON sawmill. Apply Harry Luckenbaugh, 650 Baltimore street, Phone 473-Z.

HELP WANTED

HELP WANTED

Young Men Over 18 Years Old
For Light, Easy Factory Work

No Experience Necessary

Free Life Insurance

Free Sick Benefits

Vacation With Pay

Steady Work

Windsor Shoe Company
Littlestown, Pa.

WANTED
OPERATORS and PRESSERS
on Dresses

Experienced and inexperienced. Good pay, permanent, apply at once to
KEYSTONE GARMENT CO.

WANTED
Experienced Blind Stitch Operator to Hem Dresses
Apply at Once To
Keystone Garment Company
Good Salary For a Good Operator

WANTED: VETERAN AND WIFE desire one, two or three room furnished or unfurnished apartment. Permanent resident, no children. Write Box 268, Times Office.

WANTED: SHORT ORDER COOK and waitress. Apply Plaza Restaurant.

POSITION WANTED

WANTED: BAD, LEAKY ROOFS to repair and, or, renew. I have a product which, applied over your old roofs, will make a new permanent roof. Put over slate, tin-composition, paper-slag built up, etc. Comes in green, red, gray aluminum and black. Makes a waterproof, weatherproof, fireproof—beautiful lasting job. Have the men to put it on if you desire. Write, O. H. Glock, Gettysburg, Pa.

VETERAN: THREE YEARS' EXperience in army personnel work, desires clerical position. An experienced stenographer and capable of operating all office machines. Address Box 265, c/o Times Office.

WANTED: LADY DESIRES housekeeping for one person. Write Box "267" Times Office.

WANTED TO BUY

WANTED: 36-37-38 BUICK. WILL pay ceiling price. 34 S. Washington St., Gettysburg. Phone 503-Y after 5 p. m.

WANTED: STRONG FLYING OLD barn pigeons, guarantee 50c per pair. Also cats, five to nine pounds. Paying highest prices. J. Walter Brendle, Littlestown.

WANTED: WILL PAY HIGHEST cash prices for used cars. Gettysburg Motors, 204 Chambersburg street. Phone 484.

WANTED TO RENT

WANTED: TWO UNFURNISHED rooms for light housekeeping by one person. Write P. O. Box 31, Orrtanna.

REAL ESTATE

FOR SALE: LARGE, THREE story brick home, all modern conveniences, oil burner, 2 bath rooms, large garage, suitable for business and dwelling, within block of square. Write Letter 266, Times Office.

USED CARS FOR SALE

FOR SALE: 1938 CHEVROLET truck. Apply Paul N. Miller, Gettysburg R. 1.

FOR RENT

FOR RENT: 2ND FLOOR BEDroom, Apply 344 Baltimore street.

MISCELLANEOUS

LAWN MOWERS RECONDITIONed. Hughes, rear 246 Baltimore St.

DON'T GET TIRED LOOKING for cotton material—get your house dresses ready made at Thomas Brothers, Biglerville.

NOTICE: I WILL DO SHEEP shearing. Ludwig L. Keller. Phone 966-R-13.

BUSINESS AND PROFESSIONAL Girls card party at YWCA May 16th, at 8 p. m. Pinochle, five hundred and bridge. Prizes and refreshments. Door prize permanent wave from Ann's Beauty Shoppe.

FROZEN FRUIT PIES, READY TO bake. Johnny Knox's Food Market, South Washington St.

NOTICE: THE PARTNERSHIP OF Evans and Keefer, plumbing and heating, conducted at 42 South street, no longer exists. The business will hereafter be continued under the name of Evans and Company, Gettysburg, R. 4. Telephone 955-R-32.

PURE LINEN TOWELING IS available at Thomas Brothers.

OIL BURNING ROOM HEATERS. Biglerville Hardware.

RADIO REPAIRING, ALL MAKES, models, Baker's Battery service, opposite Post Office.

WE HAVE IT
Lower's Country Store
Table Rock, Pa.

50 PER CENT AND 100 PER CENT wool coat sweaters for men—get yours now for next winter. Thomas Brothers.

FROZEN CHICKEN DINNERS, heat and serve. Johnny Knox's Food Market, South Washington street.

HERE IS YOUR OPPORTUNITY to get the highest price for your timber, etc. York-Furniture Center, 217-219 West Market St., York, Pa.

FROZEN CHICKEN PIES, READY to bake at Johnny Knox's Food Market, 344 South Washington street.

BROODER STOVES, OIL OR electric, now available. Biglerville Hardware.

FOUR PORCELAIN KITCHEN sinks, pre-war quality, with back, $10.00 each. Shealer's Furniture Store, rear 449 West Middle street.

COMPLETE STOCK OF FROZEN vegetables at Johnny Knox's Food Market, South Washington street.

PUBLIC SALE: MAY 25, FURNIture, antiques. Levi Miller, Seven Stars.

STEP LADDERS, GARDEN TOOLS, Burpee's seeds. Redding Supply Store.

FROZEN FRUITS, COMPLETELY sugared, ready to serve at Johnny Knox's Food Market, South Washington street.

"EVANS TOURIST HOUSE AND Gift Shop," Harrisburg road, Route 15. Gifts, cards, hand embroidered and crocheted baby things, orders taken for personal stationery, napkins, matches and book plates, etc.

WASHER AND SWEEPER REpairs, electric service of all kinds. Motors, water pumps, wiring of homes and farms. Whitie's, 24 S. Queen st., Littlestown, Pa., Phone 128-M.

FROZEN CRAB CAKES, JUST heat and serve. Johnny Knox's Food Market, South Washington street.

DANCE EVERY WEDNESDAY evening, Aspers Fire Hall. Music by Dale Starry and The Jubileers.

WALL PAPER AND PAPERHANGing. Harry Gilbert.

BINGO: KNIGHTS OF COLUMbus, Center Square, every Monday night, 8 o'clock. Public invited and welcome. Best in variety and quality.

RUMMAGE SALE: WOMAN'S Club, May 24th and 25th, Legion Building, Baltimore street.

SPRAYING: SHADE TREES, EVergreens and shrubbery. Call Shealer's Tree Surgery, Gettysburg, Pa., R. 4. Phone 957-R-2.

LATE SPRING PIGS GET OFF TO a better start when brood sows have Dr. Hess HOG SPECIAL in their feed. Sows getting HOG SPECIAL have a good supply of milk for their litters. Used by hog raisers for many years. Results guaranteed. Shuman's Cut Rate store.

HAVE YOUR TRUCKS AND signs lettered at Kerrigan's Paint Shop, 132 Chambersburg street or 234 East Middle street.

ANTIQUE AND MODERN FURNIture decorating at Kerrigan's, 132 Chambersburg street or 234 East Middle street.

ALL BENDERSVILLE FIREMEN and persons interested in the new ball diamond please report at said field Wednesday evening at 6 o'clock with rakes. Bring a neighbor along. Bendersville Fire Co.

LEGAL NOTICE

NOTICE

Estate of Annie Wallace Horner, deceased, late of Cumberland Township, Adams County, Pennsylvania.

Notice is here given that Letters Testamentary in the Estate of above decedent have been granted to the undersigned by the Register of Wills, Adams County, Pennsylvania.

All persons having claims against the estate are requested to make known the same; all persons indebted to said estate are requested to make payment to the undersigned.

HOMER N. YOUNG, Executor.
15 Seminary Ridge,
Gettysburg, Pennsylvania

LEGAL NOTICES

NOTICE

Notice is hereby given that application has been made to the Public Utility Commission of the Commonwealth of Pennsylvania, under the provisions of the Public Law by Glenn R. Little, trading and doing business as Little Cabs, 605 Baltimore Street, Gettysburg, Adams County, Pennsylvania, at A.66887, for a certificate of public convenience evidencing the Commission's requisite approval of the right to begin to transport, as a common carrier, persons upon call or demand in the Borough of Gettysburg, Adams County; which is to be a transfer of the rights authorized under the certificate issued at A.63897 to A. Gertrude Weikert and J. Herbert Weikert, copartners, trading and doing business as Weikert Taxi Service, subject to the same limitations and restrictions.

A public hearing upon this application will be held in Hearing Room No. 1, Ground Floor, East Wing, North Office Building, Harrisburg, Pennsylvania, on the 28th day of May, 1946, at 10:00 o'clock A. M. DST, when and where all persons in interest may appear and be heard, if they so desire.

GLENN R. LITTLE
trading and doing business as
LITTLE CABS

John M. Musselman,
Paul H. Rhoads
John Fox Weiss,
WEISS and RHOADS,
Attorneys at Law,
Harrisburg, Pa.

LEGAL

The board of school directors of Menallen township has prepared a tentative budget for the school year 1946-1947.

Same may be inspected at the home of the undersigned secretary.

Final adoption June 3, 1946.

HAROLD E. TAYLOR, Sec'y.

BLUE AND GRAY

(Continued from Page 1)

"Americans All March," and "Stars and Stripes Forever."

Miss Florence Clark, marimba instrumentalist, and her father, W. W. Clark, pianist, both of New Oxford, presented several selections. Mr. Clark acted as accompanist for his daughter.

Preceding the concert, Burgess Clarence A. Heiges greeted the audience on behalf of the band and expressed the official hope that the community would continue to support the band, whose musicians "give freely of their time and services."

Following Mr. Heiges' brief greeting and welcome, Director Harry S. Stenger appeared, mounted the podium, raised his baton and the band sounded its first public note since its reorganization, Thursday evening, January 31.

Before the final numbers of the concert, William I. Shields, of Gettysburg, "the daddy" of the band, made still another plea to the public preceding the taking of a collection by girls of the senior class of Gettysburg high school. The audience, of about 1,100 gave $158.09.

Sunday evening's contributions bring to $3,019 the amount so far collected for the band. The goal is $3,500.

Guest directors for several numbers during the concert were Charles Rogers, of Gettysburg, and Rupert Nary, of New Oxford.

The officers and members of the band extended their appreciation to the management of the Majestic theatre for the use of the stage for the concert and to Bender's Funeral home for the use of chairs for the musicians.

MARKETS

Gettysburg Grain-Eggs

Market prices at the Gettysburg warehouse and the Egg Co-Op Association corrected daily as follows:

Wheat	$2.03
Corn	$1.59
Barley	1.50
Rye	1.25
Large white eggs	.41½
Large brown eggs	.40½
Medium eggs	.36
Pullet eggs	.31
Duck eggs	.48

Backfire by Rufus Heed

Chapter 5

The library at Random Folly was shadowed and quiet late that afternoon. The dark oak panelling here and there reflected flickering lights from the fire. The room was fragrant with the good smell of burning wood, old leather and the vague pleasant aromas of home. Years of good living had left their patine on the dark polished wood of the bookcases, on the old ship models and the silver trophys various members of the Hamilton family had collected with their fine horses through the years.

When Polly married Spuds Wilson they had lived for a short time in Washington. Then when their father died, Whitney had insisted they come back to Random Folly. The sisters had never regretted this arrangement. The three of them had filled the house with their friends and red-faced, good-natured Spuds fussed over Whitney and looked after her as if she had been his own daughter.

Lately it had occurred to Polly that his "fatherly-worrying role" was getting just a little too heavy as far as Whitney was concerned. After all, she was nearly 21 and these days girls started to run their own careers at eighteen.

Polly was knitting by the fireplace when the door burst open and Spuds hurried in.

"Don't throw away the aspirin, there's another headache coming up!" he exclaimed as he charged toward the fireplace. Spuds never strolled anywhere even in the house. He was always in a tearing rush to get somewhere. "Grey Goose has strained a tendon. Whitney can't ride him tomorrw."

"She can try out the new horse—the one you shipped in last week."

"But he's a green hunter," Spuds grunted between hard puffs at a pipe that didn't seem to be drawing well. "I tried him out today. He jumps well but he is unreliable. I'm afraid he might get out of hand when other horses are with him."

"Whitney jumped him near the house the other day and I thought she handled him very well." Polly reflected a minute. "Anyway, the Count rides with her tomorrow. He's a wonderful horseman and could help her if the horse makes any trouble."

"And I don't like that either," Spuds burst out indignantly. "Whitney is seeing entirely too much of the fellow. He may be good with horses but that is as far as I go with him."

"I've been worried about Whitney's infatuation for him," Polly observed in a low voice. She stopped knitting and looked intently at her burly husband still in his riding clothes, standing with his feet wide apart, warming his back in front of the fire. "At first, I thought it was just the natural attraction an older man sometimes has for a young girl, but I'm afraid it's really serious."

"Good thing Paul is back, He'll take care of the Count."

"I wonder."

Polly picked up her knitting with a little sigh which told her husband more of her anxiety over her sister than she had confessed to him.

"What do some of your friends think of the Count?" she asked suddenly. "He seems to be invited everywhere these days."

"Oh, I don't know—really not much of anything. Except that whenever his name is mentioned there are reservations—oh, just the customary masculine loopholes, I guess—except for his gambling—he's getting rather notorious in that respect."

"Horses?"

"Yes, and cards. I understand he's very much in demand for bridge—"

"That certainly puts a rhinestone edge to any diplomat's reputation in Washington!" Polly sniffed. "I'll ask Paul a few questions about the gentleman tomorrow. Paul is not riding with the hunt. He leaves immediately after we start for Washington. He just telephoned that he wouldn't be able to attend the breakfast at the Club."

Spuds was trotting to the door of the library when his wife's voice from across the room made him hesitate, then stop altogether.

"You wouldn't by any chance be going to discuss the Count with little sister?" Her voice was casual but Spuds instantly caught the seriousness back of her question.

"Maybe, why not? After all I'm her brother and—"

"You could blunder into something and do a lot of harm, my dear. I wouldn't do it—not just now at any rate."

"But, Polly, both of us are worried and I'd like to stop this affair before it gets serious—I know. . ."

"Nothing whatever about it! Whitney never expected to get into a jam like this but Paul's coming home has faced her up with the first important decision she's ever had to make. There is nothing either one of us can do— it's all up to Whitney."

"But why so hot and bothered about this particular week-end? Whitney always has a stag line wherever she goes. I just thought a little brotherly advice before it's too late—"

Polly flashed a quick smile at him.

"I guess I married you because you are a realist and never see anything unless it happens right before your eyes! In words of one syllable, my dear, Whitney is up against a real decision for two very important reasons. Number one, she is more than half in love with the Count. He can be very charming and he is old enough to know that his attentions are flattering to a young girl.

Number two, Paul is coming back tomorrow evening with a ring for Whitney. He wants me to announce their engagement at dinner here tomorrow evening."

Spuds started whistling softly under his breath.

"I'm certainly a sap when it comes to affairs of the heart." Spuds came over and kissed Polly on the forehead. "Except where you are concerned, my girl. I never miss a bet which in any way involves you. The damndest smartest thing I ever did was to marry you and let you manage all these things for me! I'll stick to my horses!"

Polly stared thoughtfully into the fire for a long time after her husband left the library.

PUBLIC SALE

Saturday, May 18th, 1 O'clock, P. M.

The undersigned having sold his property will sell at Public sale, on the road leading from Bonneauville to Guldens Station the following:

Farm Machinery

Osborne Mower; block sled; Mountville plow; double bit axe; manure fork; one mare; saw; garden rake and hoes, some old iron; side saddle.

Household Goods

Six plank bottom chairs, with rocker; six plank chairs with rocker; four other plank bottom chairs; six leg Walnut table good as new; Writing desk with walnut top; table; corner cupboard; sink; old time safe for dishes; bedroom suite; two old time beds; old time bureau; picture frames; set of dishes, 151 pieces; other plain dishes; pots and pans; table knives and forks; chest; many other articles too numerous to mention.

Terms will be made known day of sale.

CHARLES E. KLUNK
Gettysburg, Pa. R. 5.

Auct: J. B. Zimmerman.

PUBLIC SALE

VALUABLE REAL ESTATE
Thursday, June 20, 1946

The undersigned will offer at public sale a property, known as the "Haner" place, located along the Emmitsburg Road, 1 mi. South of Gettysburg, in Cumberland Township, Adams Co. Pa.

This tract of land is in good state of cultivation, containing 3 Acres and 152 Perches, improved with a nine room FRAME HOUSE and out buildings, electricity and pipeless furnace, situate and bounded, on the North by land of U. S. Government; on the East by Emmitsburg Road; on the South by lands of Curvin Redding and on the West by lands of Henry Spangler Heirs.

Possession will be given April 1 1947. Other conditions on day of sale, June 20, 1946 at 2 p. m. Daylight Saving Time.

MRS. MADORA (HANER) DELAP.
Bendersville, Pa.

Arthur Boyd, Auctioneer.

AUSHERMAN BROS.
Real Estate
M. O. Rice, Representative
Kadel Building

FOR SALE—Factory street, Carlisle, 2-apartment house, bath, electricity, large lot and garden. House newly painted. Ausherman Brothers.

FOR SALE—Historical Stone house, Steinwehr Ave., with electricity.

FOR SALE—Fairview Ave., Waynesboro, nine room brick house, two baths, gas, electricity, hot water heat with stoker and oil, second floor as apartment, rented, $13,500.

FOR SALE—Bedford street, Carlisle, 15-room house, 4 apartments, 4 baths, gas, electricity, hot water heating system, income $1,320 per year. Ausherman Brothers.

FOR SALE—43-acre farm, 40 acres apple and cherry trees, 6-room house, electricity, near Fayetteville, $9,000. Ausherman Brothers.

FOR SALE—Good lots, 100x300, Lincolnway East.

FOR SALE—16-room office building, East Market St., York, three-car garage, Timken oil burner steam, $35,000.

FOR SALE—Near Gardners, 178 acre farm, with crops, stock and all equipment including tractor, seven room house, bank barn, hog pen, three large chicken houses, electricity, 13 good milk cows, five heifers bred, two bulls, pair mules, one horse, hogs and chickens, 35 acres in meadow with stream running through, 12 acres apple, 20 acres timber, $14,000.

THE REPUBLICAN TICKET FOR 1946

GOVERNOR EDWARD MARTIN
For United States Senator

ATTORNEY-GENERAL JAMES H. DUFF
For Governor

COLONEL DANIEL B. STRICKLER
For Lieutenant Governor

WILLIAM S. LIVENGOOD, JR.
For Secretary of Internal Affairs

PRIMARY ELECTION

Tuesday, May 21, 1946

Adams County Republican Primary Campaign Committee

JOHN H. BASEHORE, Chairman

WARNER BROS. MAJESTIC GETTYSBURG Today and Tomorrow
Bud ABBOTT Lou COSTELLO
in "LITTLE GIANT"
With Brenda JOYCE - Jacqueline DE WITT
Features: 2:20 - 7:05 - 9:20

WARNER BROS. STRAND GETTYSBURG Today and Tomorrow
"EARL CARROLL VANITIES"

HELP WANTED

BOOKKEEPER
Girl or Young Man, High School Graduate, Some shorthand.
Oldsmobile Representative Will Teach the General Motors System.

PARTS MANAGER
Ambitious Young Man to Learn the Parts Business and Assist With the Service Manager's Duties.

Applicants Please Apply by Letter

GLENN L. BREAM
OLDS - CADILLAC - GMC TRUCKS
100 Buford Ave. — Gettysburg, Pa.

PUBLIC AUCTION SALE
THURSDAY, MAY 16 — 7 O'CLOCK P. M.
Three Miles West of Gettysburg on Lincoln Highway

LIVE STOCK
Pair bay horses, five and seven years old; pair black horses, five and nine years old; three mules, all leaders; Palomino riding pony, seven years old; two small ponies, broke to ride and drive, safe for children; four fresh cows; two springers; three bulls; three heifers; 20 pigs and shoats.

MACHINERY, ETC.
Case tractor plows, 14-inch bottom; dump bed and truck; corn planter; two cream separators; electric motors; 1928 Chevrolet car; lot of ice boxes; tools of all kinds; kerosene stoves; furniture of all kinds.
Anyone having anything to sell, bring it in and we will sell on commission.

GEORGE M. SCOTT
Gettysburg, Pa. R. D. 3

WE KNOW
INTERNATIONAL TRUCKS
WE GUARANTEE
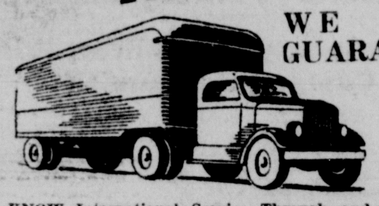
WE KNOW International Service Through and Through
WE GUARANTEE Our Factory Engineered Parts
LEAVE YOUR TRUCK IN FAMILIAR HANDS
GETTYSBURG MOTORS
WE BUY AND SELL USED CARS Glenn C. Bream PONTIAC CHRYSLER INTERNATIONAL SALES & SERVICE
— TELEPHONE 484 —

BEDROOM FURNITURE

Coil Springs & Mattresses
Good Used FURNITURE
Mumper's Furniture Store
North Washington Street Gettysburg, Pa.

GOOD YEAR TIRES
Get Your Softball, Baseball, Tennis, Golf Equipment Here
Service Supply Company
Edw. L. Culver, Mgr.
17-21 York St. Phone 697 GETTYSBURG, PA.

RADIO PROGRAMS

MONDAY

860k-WEAF-454M.

4:00-Backstage
4:15-Stella Dallas
4:30-Lorenzo Jones
4:45-Widder Brown
5:00-Girl Marries
5:15-Portia
5:30-Plain Bill
5:45-Front Page
6:00-News
6:15-Serenade
6:30-Sports
6:45-News
7:00-Supper club
7:15-Vandercook
7:30-C. Hopkins
7:45-Kaltenborn
8:00-Cavalcade
8:30-I. Gorin
9:00-Ezio Pinza
9:30-Information
10:00-Quartet
10:30-Quiz
11:00-News
11:30-Dance Orch.

710k-WOR-422M

4:00-Matinee
4:30-Dr. Eddy
5:00-Uncle Don
5:15-Superman
5:30-Sketch
5:45-Tom Mix
6:00-Easy Aces
6:15-Bob Elson
6:30-News
6:45-Sports
7:00-News
7:15-Answer Man
7:30-News
7:45-Sports
8:00-Drama
8:30-S. Holmes
9:00-News
9:15-Stories
9:30-Spot Band
10:00-Boxing
10:45-Barry Orch.
11:00-News
11:15-News
11:30-Dance Orch.

770k-WJZ-685M

4:00-Birch Show
4:15-Tell Truth
4:30-Our Land
4:45-H. Harrigan
5:00-Terry
5:15-Dick Tracy
5:30-J. Armstrong
5:45-Sketch
6:00-News
6:15-Duo
6:30-News
6:45-H. Morgan
7:00-Headlines
7:15-R. Swing
7:30-Lone Ranger
8:00-Lum, Abner
8:15-H. Hopper
8:30-Mystery
9:00-Crime
9:30-P. Whiteman
10:00-Comedy
10:30-D. Hollenbeck
11:00-News
11:15-Sports
11:30-Dance orch.

880k-WABC-675M

4:00-House Party
4:30-Sing Along
5:30-Story
5:15-Club
5:30-Tavern
5:45-Sparrow
6:00-News
6:15-Waitin'
6:30-G. MacRae
6:45-World Today
7:00-Lanny Ross
7:15-Jack Smith
7:30-Bob Hawk
8:00-Jackie Coogan
8:30-Joan Davis
9:00-Theater
10:00-Screen Guild
10:30-Jane Froman
11:00-News
11:15-Opinion
11:30 Dance Orch.

TUESDAY

660k-WEAF-454M

8:00-News
8:15-No So Early
8:30-J. Falkenburg
9:00-Honeymoon
9:30-R. Hendires'n
9:45-R. St. John
10:00-Journey
10:15-L. Lawton
10:30-Road of Life
10:45-J. Jordan
11:00-Waring Show
11:30-B. Cameron
11:45-David Harum
12:00-News
12:15-Private Wire
12:30-Quartet
12:45-Music
1:00-Mary McBride
1:45-News
2:00-Guiding Light
2:15-Children
2:30-Woman
2:45-Masquerade
3:00-Women
3:15-Ma Perkins
3:30-Pepper Young
3:45-Happiness
4:00-Backstage
4:15-S. Dallas
4:30- L. Jones
4:45-Young Wid'er
5:00-Girl Marries
5:15-Portia
5:30-Plain Bill
5:45-Front Page
6:00-News
6:15-Serenade
6:45-L. Thomas
7:00-Supper club
7:15-News
7:30-W. Donovan
7:45-Kaltenborn
8:00-J. Desmond
8:30-Judy Date
9:00-Amos, Andy
9:30-Fibber McGee
10:00-Bob Hope
10:30-Red Skelton
11:00-News
11:30-Krupa Orch.

710k-WOR-422M

8:00 a. m.-News
8:15-Breakfast
9:00-Myrt, Marge
9:15-Aunt Mary
9:30-A. McCann
10:00-News
10:15-B. Beatty
11:00-News
11:15-Quiz
11:30-Pennyworth
11:45-Health
12:00-News
12:15-Hymns
12:30-News
12:45-Answer Man
1:00-Music
1:15-Album
1:30-Lopez Orch.
1:45-J. Anthony
2:00-Dilemmas
2:30-Queen
3:00-M. Deane
3:30-Rambling
4:00-Matinee
4:30-Dr. Eddy
5:00-Uncle Don
5:15-Superman
5:30-Sketch
5:45-Tom Mix
6:00-Easy Aces
6:15-Bob Elson
6:30-News
6:45-Sports
7:00-News
7:15-Answer Man
7:30-Arthur Hale
7:45-Sports
8:00-Drama
8:30-The Falcon
9:00-News
9:15-Stories
9:30-Forum
10:15-Take Notes
10:30-Symphonette
11:00-News
11:30-Dance orch.

770k-WJZ-685M

8:00-Fitzgeralds
8:30-Nancy Craig
9:00-Br'kfast Club
10:00-True Story
10:30-Hymns
10:45-Listening
11:00-Breakfast
11:30-News
11:45-Ted Malone
12:00-Glamour
12:30-Charm School
1:00-News
1:15-A. Kitchell
1:30-Galen Drake
2:00-J. Kennedy
2:15-Pat Barnes
2:30-Sketch
3:00-Pearce Show
3:30-Ladies
4:00-Berch Show
4:15-Tell Truth
4:30-Our Land
4:45-H. Harrigan
5:00-Terry
5:15-Dick Tracy
5:30-J. Armstrong
5:45-Sketch
6:00-News
6:15-Duo
6:30-News
6:45-H. Morgan
7:00-Headlines
7:15-News
7:30-Drama
8:00-Lum, Abner
8:15-Drama
8:30-Dark Venture
9:00-E. Sullivan
9:15-L. Douglas
9:30-Doctors
9:45-Sen. Hoey
10:00-Concert
10:30-Hop
11:00-News
11:15-Sports
11:30-Dance Or.

880k-WABC-675M

8:00 a. m.-News
8:15-Cook
8:30-Shopping
8:45-M. Arlen
9:00-News
9:15-New York
10:00-Valiant Lady
10:15-World Light
10:30-E. Winters
10:45-Bachelor's
11:00-A. Godfrey
11:30-Tina Tim
11:45-Aunt Jenny
12:00-Kate Smith
12:15-Big Sister
12:30-Helen Trent
12:45-Our Gal
1:00-Life Can Be
1:15-Ma Perkins
1:30-Dr. Malone
1:45-Road of Life
2:00-Mrs. Burton
2:15-P. Mason
2:30-Rosemary
2:45-Remember
3:00-In Act.
3:30-Cinderella
4:00-House Party
4:30-Sing Along
5:00-Story
5:15-Club
5:30-Tavern
5:45-Sparrow
6:00-News
6:15-Patt Clayton
6:30-G. MacRae
6:45-World Today
7:00-Lanny Ross
7:15-Smith Show
7:30-Melody
8:00-Big Town
8:30-Theater
9:00-Inner Sanc.
9:30-My Best
10:00-Trygve Lie
10:30-Hearing
11:00-News
11:15-Science
11:30-Dance orch.

Flowers for ALL OCCASIONS
CREMER'S
HANOVER, PA.

CARS SAVING SERVICE
RAIN-MASTER Windshield Wiper Arms and Blades
• Champion Spark Plugs
• Fan Belts
• Battery Cables
• Varsol Cleaning Fluid
Esso
DRIVE IN AT
Hartzell Esso Station
—Lincoln Highway, East of G-Burg—
Phone 449-Z

Reasonable • Dependable
GUARANTEED WORK
Earl D. Shealer
and
F. F. Frew
Automobile and Furniture Painting and Refinishing
ALL WORK SPRAYED
Phone 339-X or 266-Y
Rear 146 Chambersburg Street
GETTYSBURG, PA.

REMINISCENCES
of
70 Years in Gettysburg

By DR. HENRY STEWART

The Old Graveyards

I think a few words on this subject may not be amiss. There was a number of them—sectarian, or racial—of which, only one, in part, remains.

The establishment of the Evergreen cemetery in the late 1850's was of course the commencement of their doom—but their final end was long delayed.

The only remaining one is the Methodist—some of the bodies—in rear of the (now) G.A.R. Post room—and that was partly built over when the rear building there was erected. Some of the bodies originally interred there, now lie in the Evergreen cemetery.

The United Presbyterian dating from 1805, was abandoned in the early 1890's when the church was torn down to make way for the present United Brethren church. I think the bodies were removed to the Evergreen cemetery, but have never been able to find any record of them.

The Catholic

It originally was located between the present Colored graveyard and Washington street, the site of the first Catholic church, in 1826. I think this removal was conducted with greater care than most of the others, though several Union soldiers of record (at the National cemetery) as having been there interred, can no longer be found.

The Colored (Original)

This was on York street, a little east of the first cross street beyond the bend. This was still in existence in the early 1890's. I do not know just when it was abandoned. I presume the bodies were removed to the present Colored cemetery—which had then been in use for some time.

The "Reformed Hill" Graveyards

That on the southern slope was the Lutheran (St. James Congregation) which originally had a church, jointly with the Reformed congregation. This extended from Stratton street to the jail. The western half was first vacated and sold to the county for the use of the jail. A few bodies remained in the other portion for many years—well into this century.

The northern slope, surrounding the church, was the Reformed, and was the only one, so far as I have ascertained, which was vacated by a Court order, and every possible precaution used in the transfer of the bodies to the Evergreen cemetery, where they lie in a segregated block on the south side of the old portion of the cemetery.

The Presbyterian

It was located on North Washington street, between the present shirt factory and the railroad from the time, 1813, when the congregation moved to town and built their first church there, until, I presume the opening of Evergreen cemetery. There were no traces of it in my time.

(To Be Continued)

CARD PITCHING FALLS OFF AND REDS WIN PAIR

By JOE REICHLER
(AP Sports Writer)

It is a moot question today whether collapse of the St. Louis Cardinal pitching staff is due chiefly to the absence of Walker Cooper, star catcher sold to the New York Giants, or to return of pre-war stars to the big leagues.

Whatever the reason, it is no secret now that (1) the Redbird pitching staff is not all it's cracked up to be; (2) the Cards will not walk into the National league championship as predicted originally.

When Cooper was sold for $175,000, opinion was that he would add at least 20 victories to the Giants mound crew. Apparently no one considered how many games his absence might cost the Cards.

With one month of the 1946 campaign gone, St. Louis' two top hurlers last year — Harry (The Cat) Brecheen (15-4) and Charlie (Red) Barrett (23-12) — have won but one game between them, a far cry from last year when Brecheen led all National league hurlers in won and lost percentages and Barrett was tops in victories.

Lose League Lead

Both had almost two full weeks of rest when they took the hill against Cincinnati yesterday. Each failed to last and the Reds swept a double bill 4-2 and 5-1 to move into a third place tie with the Boston Braves and Chicago Cubs. The double defeat tumbled the Cards from first to second place in the National league, one and one half games behind the Brooklyn Dodgers.

Somewhat overshadowed by the Boston Red Sox winning which ended at 15 Saturday, the Detroit Tigers have gone quietly about putting together a streak of their own to boost themselves back into the American league flag chase.

Dizzy Trout pitched the Bengals to their seventh straight yesterday with a 4-1, seven-hit performance over the Chicago White Sox before 43,726 paying customers. The turnout sent the Tigers' seven home games total to 233,660.

The league leading Red Sox resumed their winning ways by defeating the New York Yankees 3-1 in the rubber game of their 3-game series before a tremendous turnout of 68,193, second highest single game crowd in baseball history. Only the July 1, 1932, crowd of 73,592 which helped inaugurate Cleveland's Municipal stadium was larger. In all, a total of 176,153 attended the three-game set in New York.

Braves Slap Giants

Brooklyn ran its unbeaten victory string at home to eight by pummeling the Philadelphia Phils, 13-4. Southpaw Vic Lombardi notched his fourth victory aided by homers by Ed Stevens and Augie Galan.

The Boston Braves slapped down the New York Giants twice 6-5 and 7-2 to drop the Ottmen into the second division.

The Cubs whipped the seventh-place Pittsburgh Pirates 3-1 behind Claude Passeau's seven-hit pitching and moved within three games of the top. The Bruins broke a 1-1 tie in the fifth when Lou Stringer walloped a run-producing single and Eddie Waitkus followed with a two-bagger.

With Stan Spence taking over the siege role, Washington's Senators gained an even break with the Philadelphia Athletics, winning the nightcap 3-1 after dropping the opener 6-4. Spence, whose homer in the first game had been to no avail, smacked three doubles in the second game and drove in the winning markers.

The St. Louis Browns extended Bobby Feller to 10 innings before succumbing to Cleveland 4-3 in the opener, and then came back to scalp the Indians 9-3.

"I LOST 52 Lbs.!"
WEAR SIZE 14 AGAIN"
MRS. C. D. WELLS, FT. WORTH
As Pictured Here →
You may lose pounds and have a more slender, graceful figure. No exercise. No drugs. No laxatives. Eat meat, potatoes, gravy, butter.
The experience of Mrs. Wells may or may not be different than yours, but why not try the AYDS Vitamin Candy Plan? Look at these results.
In clinical tests conducted by medical doctors more than 100 persons lost 16 to 19 pounds average in a few weeks with the AYDS Vitamin Candy Reducing Plan.
With this Ayds Plan you don't cut out any meals, starches, potatoes, meats or butter; you simply cut them down. It's simple and easier when you enjoy delicious (vitamin fortified) AYDS before each meal. Absolutely harmless, 30 days supply of Ayds only $2.25. If not delighted with results, MONEY BACK on the very first box. Phone
Rea & Derick, Inc.

Littlestown Bowling Centre
Sterling J. Wisotzkey
Phone 9096
Littlestown, Pa.
PEP UP WITH A SET UP

Weikert's Taxi
Phone 238
Black and Green Cars

Ausherman Bros.
Real Estate
M. O. Rice, Representative
Kadel Building — Phones 161-Y
Res. 182-X

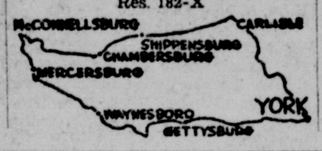

PUBLIC SALE

Friday, May 17th, 1 o'clock.

The undersigned will sell at public sale 2½ miles east of Bonneauville, near square corners, the following.

Two good horses, black horse, five years old; bay horse, 10 years old; Brindle cow, 6th calf by side; spotted cow, 3rd calf by side; Holstein heifer, 1st calf by side; black heifer, fresh by day of sale; Holstein heifer, 15 months old; Spotted heifer, 14 months old; Guernsey heifer, 12 months old; 15 shoats weighing from 30 to 100 lbs.; Brood sow; 125 yearling chickens; 4 ducks; 3 sheep; two wagons; Agnes wagon and bed; spring harrow; land roller; hay rake; McCormick grass mower; McCormick Deering corn worker; 2 sets front gears; 2 bridles; single and double trees. Many articles too numerous to mention.

CLAYTON C. BAKER.
Auct.: George Haar,
Clerk: Guy Sanders.

WE HEAR IT EVERYWHERE
Ford's out Front
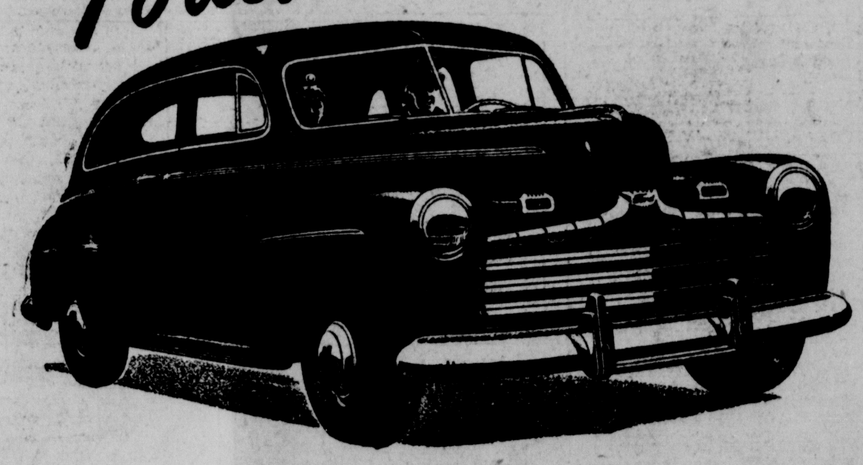
Women Love Its Beauty
They love its smooth, flowing lines . . . its newly styled stainless steel grille. And they love the new two-toned interiors, too—the rich upholstery fabrics!
Men Love Its Power
They like the "feel" of the big new 100 horsepower Ford V-type, 8-cylinder engine—the most powerful engine in Ford's price-class (the type of engine used in America's costliest cars).
Everybody Likes Its Safety
Those new oversized hydraulic brakes are self-centering, give sure, silent stops. Big 12-inch drums (you'll find them in no other car in Ford's class) act smoothly, with less pedal pressure.
✓ WITH OVERSIZED BRAKES
✓ WITH EXTRA ROOMINESS
✓ WITH A GLIDE RIDE
✓ WITH A 100 H. P. ENGINE
✓ WITH BAKED-IN ENAMEL FINISH
THERE'S A Ford IN YOUR FUTURE
Yes, owners of the big new Ford say, "Ford's out front in everything." It puts a brand-new thrill in driving.
ADAMS COUNTY MOTORS, CORP.
Gettysburg

Miners Hold Lead, Utica Is At Bottom

(By The Associated Press)

The two teams picked in a pre-season baseball writers' poll as co-favorites in the eastern league pennant race occupied opposite ends of the standings today with the Scranton Miners on top and the Utica Blue Sox at the bottom.

The Miners, with seven wins against two setbacks, clung to a half-game lead by shading the Hartford Chiefs yesterday, 2-1.

Last year's Pennant-winning Blue Sox, with only two victories in ten starts, absorbed a 6 to 0 trouncing at the hands of Williamsport.

The Binghamton Triplets fashioned a 5 to 2 win over Elmira while Wilkes-barre Barons defeated Albany's Senators, 6-3.

British Favoring Lesnevich To Win

London, May 13 (AP)—British boxing critics almost unanimously favor America's Gus Lesnevich to defeat Freddie Mills, only recently discharged from the RAF, in their fight for the world light heavyweight championship tomorrow night.

Since in their own countries they are recognized as champion at their weight, the bout will settle a trans-Atlantic argument. A sell-out crowd is expected at Harringay arena in North London.

ITCH
Are you tormented with itching of eczema, psoriasis, rashes, sunburn, athlete's foot, eruptions, rectal itching or other extremely caused skin afflictions? For quick relief and good results use VICTORY OINTMENT. Developed for the boys in the army, now offered to the folks back home. White, greaseless, antiseptic. Safe for babies or children. A name you cannot forget. VICTORY OINTMENT — the Finest. If kidneys give trouble ask for NEF-TEY Antiseptic Pink Tablets. Sold by
REA & DERICK DRUG STORE

CASH in a MINUTE
Bring Your Car and Title To
EISERMAN & LUCKENBAUGH
Rear of Stock and Charles St.
HANOVER, PA.
Or Phone 7163 or 9148
And We
Will Give An Estimate
On Your Car

PUBLIC SALE

Valuable Real Estate and Personal Property

SATURDAY, JUNE 1, 1946

On Saturday, June 1, 1946, at 12:00 o'clock noon, Daylight Saving Time, the undersigned, administrators of the estate of Curtis E. Herring, deceased, late of Franklin Township, Adams County, Pennsylvania, will offer at public sale at the HOME PROPERTY of the late Curtis E. Herring, near to Orrtanna in Franklin Township, Adams County, Pennsylvania, along the Orrtanna-Mt. Carmel Road, the following real estate and personal property:

REAL ESTATE

Tract No. 1—Home Property: Tract of land in Franklin township, Adams county, Pennsylvania, containing 13 acres and 110 perches, more or less, comprised of four (4) contiguous smaller tracts containing, respectively, 10 acres, 157 perches, 154 perches and one acre and 119 perches; being the same which James M. Boyd, by deed dated March 30, 1935, recorded in the office of the Recorder of Deeds of Adams county, Pennsylvania, on April 27, 1946, conveyed unto Curtis E. Herring.

Tract No. 1 is located along the Orrtanna-Mt. Carmel road and is improved with a FRAME HOUSE, BARN, SEVERAL CHICKEN HOUSES, AND THE LAND IS UNDER CULTIVATION.

Tract No. 2—Pasture Land: Tract of land in Highland township, Adams county, Pennsylvania, containing 14 acres and 60 perches, more or less; being the same which Irvin Kelly et ux by deed dated January 4, 1930, recorded in the aforesaid office in Deed Book 119 at page 91, conveyed unto Curtis E. Herring et al.

Tract No. 2, which is comprised of PASTURE LAND, is located along the public road leading from the Knoxlyn-Orrtanna road to the Hereter's Mill-McKnightstown Station road.

Tract No. 3—Woodlot: Tract of TIMBERLAND in Franklin township, Adams county, Pennsylvania, containing 24 acres and 13 perches, more or less, adjoining lands of John Linn heirs; Margie L. Musselman; B. Olmer Spence; and Paul K. Deardorff.

Tract No. 4—Woodlot: Tract of TIMBERLAND in Franklin township, Adams county, Pennsylvania, containing 10 acres and 50 perches, more or less, adjoining lands of John Nary; John Linn heirs; Paul K. Deardorff; and Roy Chapman.

Tracts No. 3 and No. 4 being the same which the administratrix of the estate of Hanson C. Deardorff, by deed dated September 8, 1936, recorded in the aforesaid office on April 27, 1946, conveyed unto Curtis E. Herring.

PERSONAL PROPERTY

Cattle and Poultry

Three head of cattle (two milk cows, both are fresh, and one bull, four months old); 275 chickens, one and two-years old (125 New Hampshire Red, 150 White Leghorn). Also, several tons of loose straw.

Implements

Farmall Model A tractor with cultivators and power take-off mower; McCormick-Deering 14-inch single bottom plow; 24-18-inch orchard disc harrow; single cultipacker; eight-foot Seuer harrow; six-foot cut Deering binder; saw mantel and saw; New Idea manure spreader; 10-foot dump rake. Above machinery is as good as new.

Antiques

Antique glass door walnut corner cupboard; spinning wheel; Empire bureau; eight plank-bottom chairs; Boston rocker; decorated sink; glassware.

Household Goods

Kalamazoo kitchen range; five-burner oil stove; kitchen cabinet; Maytag washing machine; single and twin wash tubs; roll-top writing desk; three-piece living room suite; wall cupboard; bookcase; couch; six dining room chairs; two tables; coal stove; seven rocking chairs; bedroom suite; four metal beds (two single, two double), all with springs; two clothes closets; five mattresses; six Congoleum rugs; cream separator; lard press; meat grinder; butchering tools; two iron kettles; kettle furnace; 52-piece set of dishes; odd dishes; pots; pans; kettles; knives and forks; many articles too numerous to mention.

Conditions will be announced at sale, commencing at 12 noon, Daylight Saving Time.

MELVIN C. HERRING
JAY W. HERRING
Administrators of the estate of Curtis E. Herring, deceased.

Slaybaugh, Auctioneer.
Keith, Bigham & Markley, attorneys.